Provincial Library

THE BLAIRMORE ENTERPRISE

VOL. XXV., NO. 12. THE BLAIRMORE ENTERPRISE THURSDAY, MARCH 22, 1934. $2.00 PER ANNUM

For Cut Flowers, House Plants, Wreaths, Etc., Remember

The Blairmore GREENHOUSE

C. MINUNZI, Prop.

Daffodils—
Per Doz **75c - $1.00**
Carnations—
No. 1, per doz .. **$1.50**
No. 2, per doz .. **$1.25**
Tulips, just a few,
per doz **$1.25**
Assorted House Plants,
from .. **35c** to **$1.50**
Assorted Ferns,
from .. **75c** to **$4.50**
Lodge Wreaths $3.50 up

Service and Lowest Prices Guaranteed on all orders

For the Quickest Service in The Pass, Phone 96 and leave your order

Mrs. Norman Bonneau and little daughter Rita left by Monday afternoon' train on an extended visit to Mrs. Bonneau's old home near Brussels, Belgium. A large number of friends were at the depot to wish them a bon voyage.

THE LADIES' AID of the United church will hold a tea and sale of home cooking, fancy goods, etc., in the church auditorium on Saturday, March 31st from 3 to 6 p.m.

CENT-A-MILE

BARGAINS TO PACIFIC COAST

Vancouver - Victoria

from stations in Ontario (Port Arthur and West) Manitoba, Saskatchewan and Alberta.

MAR. 24 to 31 inclusive

Return limit
21 DAYS

Good for stopover at Banff and points west

GOOD IN COACHES
Small additional charge for Tourist Sleepers

Apply local Agent
Canadian Pacific

MARVELOUS!

If You Would Look Your Best For Easter, use

MARVELOUS POWDER .... Per box **55c**

ALSO MARVELOUS CREAMS AND ACQUAINTANCE PACKAGES

TRY THE DRUG STORE FIRST FOR QUALITY AND SERVICE

THE BLAIRMORE PHARMACY

Gordon Steeves, Prop. Phone 110 Blairmore, Alberta

Trousers

An extra pair of Trousers often will help finish out the suit—See these—

Pure Botnay Navy Serge Trousers, fine heavy weight, will keep their shape **$5.75**
Navy Serge Trousers, not quite as fine a wool as the first line but with lots of wear **$4.50**
Grey Flannel Trousers for Spring and summer wear **$3.25**

WORK PANTS

Good quality Moleskin pants, lots of wear, **$1.95**
Khaki work or knock-about pants **$1.85**

BOYS' PANTS

Navy Serge .... **$1.95** and **$2.50**
Boys' Khaki Pants **$1.50**

JOHN A. KERR

Men's, Women's and Children's Clothing
Dry Goods, Shoes

Phone 23 Blairmore

REV. "BILL" YOUNG A PASS VISITOR

During the week of special services to be held under the inspiration of Rev. J. Williams Ogden, D.D., Rev. W. T. Young, former Blairmore minister, will spend a week in the Pass as the guest of Rev. A. E. Larke. For some weeks Mr. Young has been planning to visit his many friends here. He will occupy the pulpit on Sunday, April 15th.

Those who have followed with interest Mr. Young's ministry will be delighted to renew their friendship with him. He is a man with a vibrant message which comes from the heart, arising out of his own experiences within recent months.

KRKOSKY — BOVIO

A quiet but interesting wedding was solemnized at St. Anne's Catholic church last Saturday morning, March 17, when Vera, youngest daughter of Mr. and Mrs. John Bovio, of Bellevue, became the bride of Joseph Krkosky, second son of Mr. and Mrs. Joseph Krkosky, of Blairmore.

Low mass was celebrated during the wedding ceremony, at which the Rev. M. A. Harrington officiated. The bride was attended by Miss Irene Lieskovsky, of Blairmore, and the groom was supported by Mr. Tom Kanik, also of Blairmore.

After the ceremony, the bridal party left for the home of the bride's parents, where a delightful wedding breakfast was served to the immediate relatives of the contracting parties.

The happy couple will make their home in Blairmore, where Mr. Krkosky is employed at the Greenhill mine. He is also secretary of the local union of the Mine Workers' Union of Canada and member of the Blairmore Board of School Trustees.

The Claresholm Local Press remarks: Bennett did not enhance his cause any by the Rev. A. E. Smith sedition case. The public looked upon it as a schoolboy reprisal.

ST. PAT'S ENTERTAINMENT IS MUCH ENJOYED

Members of St. Anne's Parish Dramatic club presented their seventh annual entertainment at the Columbus Club hall last Saturday and Monday evenings. The entertainment included step-dancing, songs, children's polka and a three act comedy, "Finnigan's Fortune."

The comedy was very ably presented by the well balanced cast. Milo Fabro received considerable applause and praise for the able manner in which he portrayed Larry Finnigan, the lovable old Irishman, who comes into a fortune.

Mr. Fabro was ably supported by Miss K. Tompkins as Mrs. Finnigan, Jack Tompkins as Patrick Finnigan's son. Miss M. Pondelicek, playing opposite Mr. Tompkins, characterized the role of Dutch Jake's daughter in love with Patrick. J. Pozzi did creditable work as Dutch Jake, while M. Maniquet ably interpreted the part of Rafferty, Finnigan's friend through thick and thin. The heavy parts of Lady Hannah and Count De Morney were exceedingly well presented by Miss L. Brunetto and George Pire. The comedy was presented by and under the direction of the Rev. M. A. Harrington. Members of the Arcadian orchestra rounded out a well balanced programme by rendering several musical selections between acts.

Those taking part in the little girls' chorus of "The Dear Little Shamrock" were Yvonne Silverhorn, Mary Margetak. Zita Danco, Annie Kubik, Helen Huchala, Elizabeth Giza, Emilia Zubersky, Eileen Mercier, Dorothy Campo, Margaret Yanota, Eleanor Aschacher, Annie Gibos, Mary Nicefor, Agnes Huchala, Mary Marcial and Helen Lencucha.

Girls in children's polka were: Eda Marcial, Helen Galicia, Katy Dobek, Francis Gibos, Eleanor Nicefor, Eda Avoledo, Mary Giza, Annie Schlosser, Annie Galvon, Annie Margetak, Veronica Kubik, Veronica Uhrin, Annie Lach, Josephine Nicefor, Alice Minunzie, Angelina Stella; director, Rosy Campo.

We understand the programme is likely to be reproduced shortly at Pincher Creek, and possibly other points.

WOULD EVEN HIDE BEHIND THE PRESS

Recently the editor of the Okotoks Review received a letter for publication, signed "Unknown." The note accompanying it was also signed "Unknown." The guy is still unknown, and the editor remarks: As long as the writer keeps himself unknown, his communication will also be unknown to the public. We do not propose to pull somebody else's chestnuts out of the fire, and if "Unknown" wants his letter published, he will have to forward his name for publication also.

We have something very similar to contend with right here. Almost daily certain individuals will approach us, urging that we publish something against the Red element, but never divulge their sacred names; and next we learn is that they have rushed right back to that Red element to criticize us and ask that we be boycotted.

Once again an informer's writ attempts to deprive a woman of her luck to win $3500. Ten chances to one, the informant never did do a good turn for anyone. Isn't it time that that particular section of the Criminal Code was repealed, especially now when an effort is being made to legalize sweepstakes in Canada. At any rate, that informer will never again be regarded with respect.

BLAIRMORE PUBLIC LIBRARY

Books being placed on the shelves this week are:

"The River," Tristram Tupper; "Hide in the Dark," Frances Noyes Hart; "The Door," Mary Roberts Rinehart; "The Master Mind of Mars," Edgar Rice Burroughs; "Mr. Grex of Monte Carlo," E. Phillips Oppenheim; "Tales of Unrest," Joseph Conrad; "The Big Shot," Frank L. Packard; "The Longer Days," by 'A'; "The Big Book of Aeroplanes,' G. G. Jackson; "The Oxford Annaul for Girls."

The Library hours are Tuesdays, Thursdays and Saturdays from 7 to 9 p.m. The fees are $1.00 for residents and $2.00 for non-residents per year.

Unemployed of the Town of Blairmore, wishing to use the library, may call any night the library is open and get a membership card free.

TRUSTED RETAINER IS NABBED AS SAFE COMBINATION PLOTTER

It was with a great deal of sorrow that Julius Bing heard about the death of his old customer, Robert Bartlett, the real estate man.

For many years Mr. Bartlett has been using one of Mr. Bing's burglar-proof safes at his 13021 Kercheval Avenue office, and has always spoken highly of its safety, except on one occasion last August, when $200 had been stolen.

So when Mr. Bartlett's janitor, Ernest Grimm, trotted into Mr. Bing's salesroom at 1981 Gratiot Ave., bearing a note signed with Mrs. Bartlett's name, Mr. Bing was appalled. He knew Grimm as Mr. Bartlett's trusted retainer who had once come down to his office for some keys to the safe.

"Would you please give me the combination to my husband's safe?" it read. "Since his death, I have been unable to find it."

"We certainly shall," Mr. Bing told Grimm. "We'll mail it right away, and where shall we address it to?"

"To 13017 Kercheval, Apartment 19, next door to the office," said Mr. Grimm. Then he trotted out. And then Mr. Bing telephoned Mrs. Bartlett to tell her how sorry he was to hear of a customer's death.

"Dead?" demanded a masculine voice in his receiver. "Who's dead? I'm not dead!"

Detectives hidden about the entrance to 13017 Kercheval Ave. Friday arrested Mr. Grimm when he followed the postman to the mail box of Apartment 19, which has been vacant for several weeks. At police headquarters he admitted taking the $200 last August, according to Detectives Reno Whitmer and Taylor Trent.

On that occasion, he went to the Bing Safe Co., and borrowed a key to the inner compartment of the safe, police said. Mr. Bartlett had gone home forgetting to twist the combination lock knob to the heavy outer door. Grimm, 43 years old, who lives adjoining the Bartlett office, will be charged with grand larceny in an application for a warrant Saturday, Assistant Prosecutor Gomer Krise said.

[The foregoing story is from a Detroit paper, and the Mr. Bartlett, whose business is referred to, is Robert B. Bartlett, third son of the late Police Inspector Bartlett, of Curling, Newfoundland, and brother of the editor of The Enterprise].

Two memberships in the New York stock exchange sold for $190,000 each. Since January the first, the price of seats has risen from $126,000. The advance is attributed to greater increase in trading activity on the exchange, and to the belief that government regulations will make trading in stocks more secure.

VETERAN OF CANADIAN PULPIT COMING TO PASS TOWNS

Rev. J. Williams Ogden, D.D., "Grand Old Man" of the Canadian pulpit and minister of the United church of Canada, is coming to the Pass towns next month to conduct special services. Dr. Ogden is a veteran minister of the Gospel, who is nearing the 80 mark and who has completed 60 years in the ministry of the church, both in England and in this country, coming to Canada about twelve years ago. He has occupied the pulpit for such men as Dr. Campbell Morgan and Dr. J. H. Jowett and on a visit to New York was invited to preach in the pulpit of Rev. Harry Emerson Sosdick.

He is as great an artist as he is a preacher, having produced paintings of great merit. He will spend a month in the Pass, with a week each at Coleman, commencing Sunday, April 1st; Blairmore, commencing Sunday, April 8th; Bellevue, commencing Sunday, April 15th; Hillcrest, commencing Sunday, April 22.

Further announcement will be made concerning these services. It is likely that the opening Sunday service at Blairmore will be held in the Orpheum theatre. Many who know Dr. Ogden are congratulating the United church ministers of the Pass on having secured so outstanding a man for special services.

THE CITY VS. COUNTRY PRESS

Turning from the city newspapers to any one of the exchanges which come to the editorial desk is like stepping from the slums full of vile odors into an old-fashioned garden sweet with honeysuckle and the scent of perennial flowers.

The pages of the big dailies are so full of murder, thievery, immorality, the breaking up of homes by infidelity and selfishness that the better news is obscured. One is apt to put the paper aside with a feeling of depression and heartache that the world is so full of such terrible and unhappy things.

Then picking up the papers which record the happenings of the smaller towns around us, one gains renewed faith in life. Here are set forth mostly only those things which uplift a community—the activity of the business men, the church news, the civic good accomplished by the women folk, the happy social gatherings of the people and all the thousand and one little items of interest to townsmen and farmer alike, which make up the simple annals of the great common people of this broad country of ours.

Scandals are seldom published in the country newspapers; but if it so happens that decency demands it, the uglier details are all omitted or are given a kindly touch, which is widely different from the unfeeling publicity of the city press. No wonder. The offenders may be our neighbors or folks we have rubbed elbows with all our lives. They are to us real human beings, while to the great dailies they are merely grains that are ground out hourly in their newsmill.—Wainwright Star.

CARD OF APPRECIATION

Project 122 East,
Bellevue, Mar. 20, 1934.

To W. J. Bartlett, Esq.,
The Blairmore Enterprise,
Blairmore, Alberta.

Dear Sir: It is with every apology that we write this late letter of thanks to you for your kindness in sending us your paper (a number of copies), which I assure you is very much appreciated by all of us; and also the blotting pads.

Again, with very many thanks, I am,

Sincerely yours,
G. W. WELCH.

High River is reducing the business tax assessment by 20 per cent discount on current taxes if paid on or before April 1st.

COLE'S

BELLEVUE

FRI. and SAT., March 23 - 24
Arthur Somers Roches' Cosmopolitan Magazine Story

'PENTHOUSE'

With Warner Baxter, Myrna Loy, Mae Clark, Phillip Holmes, Charles Butterworth

A baffling mystery in a setting by New York's luxurious Penthouse life.

Hearst News
Comedy, "Sweet Cookies"

MON. and TUES., Mar. 26 - 27
BARGAIN NIGHTS
Admission 25c and 10c
Paramount Presents

Three Cornered Moon

With Claudette Colbert, Richard Arlen, Mary Boland, Lydia Roberti.

Our Gang Comedy 'Milk and Mush'
Serial 'TARZAN THE FEARLESS'
With Buster Crabbe, Olympic Swimming Champion

WED. and THURS., Mar. 28 - 29

"Zoo In Budapest"

With Gene Raymond, Loretta Young

Comedy News and Novelty Reels

FRI. and SAT., Mar 30th - 31st

"GALLANT LADY"

Ann Harding, Clive Brook

SAFEWAY STORES

SPECIALS for SATURDAY and MONDAY, March 24th and 26th

OATS
R. H. Non-Premium
2 pkts, 25c

KETCHUP
Heinz Large
Bottle .. **21c**

Sable Tissue
Large Rolls
3 for .. 29c

BUTTER
Lethbridge
Lb **28c**

LETTUCE
Medium Size
2 heads 19c

Tomatoes, large tins .... **2** for **25c**
Rice, Sanuki .... **2**-lb cello **15c**
Beans, small white .. **2**-lb cello **10c**
Cocoa, Airway .... Lb **19c**
Black Figs, fresh stock .. **2** lbs **25c**
Milk, Borden's tall tins .. **2** for **23c**
Sodas, I.B.C., family size .. Pkt **19c**
Soup, Aylmer assorted .. Tin **10c**

We Have a Complete Line of McKenzie's Seeds.

Macaroni, Alphabets .... Lb **8c**
Rolled Wheat .... **25** ozs **15c**
Graham Flour .... **7** lbs **29c**
Soap, P. & G. or Gold .. **10** bars **39c**
Cabbage, new .... Lb **9c**
Tomatoes, Field .... Lb **21c**
Onions, B.C. Cooking .. **10** lbs **25c**
Rhubarb, Hothouse .... **3** lbs **25c**

FREE DELIVERY in BLAIRMORE and FRANK

DISTRIBUTION WITHOUT WASTE

Safeway Stores Limited Phone 64, Blairmore

Wheat Control Legislation

With the introduction of legislation in the House of Commons at Ottawa, and simultaneously in the legislatures of the three prairie provinces, whereby power is to be taken by the several governments to control the marketing of wheat, a complete reversal in the policy which has hitherto been one of the outstanding features of Canada's development will become effective. Time alone will reveal whether the policy now being adopted is wise or not, but unquestionably the several governments concerned are convinced that it is a necessary step to take at this particular period in our national and economic history.

From the earliest days of the opening of Western Canada to settlement, and following the construction of our first transcontinental railway, it has been the aim of all governments at Ottawa not only to encourage settlement, but through the provision of all necessary services to promote the production of the greatest possible volume of wheat. In the development of these policies the Federal government has been assisted and its efforts supplemented by the Provincial governments in the West. Production was encouraged in all possible ways and by every practicable means. A never ceasing battle against weeds, insect pests, rust, losses from hail, has been waged; new varieties of early ripening grain have been developed in order to increase the area capable of wheat production; the use of good clean seed has been stressed; the credit of the Dominion and the provinces has been utilized to make Western Canada a great wheat producing country.

Under the legislation now before parliament and the legislatures, governments are to take control of wheat sales and marketing in order to restrict the volume of such sales, and to apportion among the farmers the amount each will be permitted to sell in the coming crop year, while the Federal authorities will control the volume of sales and deliveries outside the provinces.

"Control of Marketing of Wheat Acts" of a uniform character submitted to the legislatures of Manitoba, Saskatchewan and Alberta provide for control by license or otherwise of the quantity of wheat which each owner or occupant of land may sell during the crop year 1934-35. This legislation also provides that any wheat sold in the provinces shall be sold and delivered in accordance with the regulations made by the Provincial Boards; allows an interprovincial board to take possession and sell wheat stored anywhere in the province; provides power to enter into contracts or agreements of any kind with respect to the purchase, sale, handling, transportation, storage and insurance of wheat and to determine what constitutes delivery or possession.

In a word, the provinces take absolute control over the marketing, purchase and sale, and the handling and transportation of all wheat within their respective provinces, while the Dominion takes control of the sale and deliveries of wheat outside the provinces whether within Canada or to other countries.

This, in substance, is the manner in which it is proposed to implement Canada's undertaking in the International Wheat Agreement negotiated at London last year, rather than to attempt to enforce a definite per centage reduction in the acreage sown to wheat and which might, or might not, depending upon climatic and other conditions, result in a lowered wheat production.

Unquestionably the administration of this new legislation will be difficult. It will call for great tact and discrimination if almost universal criticism of and opposition to it is not to develop. Consideration must be given to those thousands of wheat farmers in the drought stricken areas of the West who have not enjoyed normal crops for several years and many of whom have had no crops at all. If crop conditions are favorable this season they must be allowed full opportunity to rehabilitate themselves. The needs of a farmer with a large family of young children are necessarily greater than those of a farmer having no family, or whose children are now of adult age and can care for themselves. In fact, a hundred and one varying circumstances will arise demanding consideration. Hence, the task of issuing individual licenses fixing the quantity of wheat which each farmer may sell will be a task in itself.

The new legislation is to be effective for one year only, although, of course, it may come up for review prior to its expiration. In view of present world conditions this restrictive legislation may be necessary; governments at all event appear to be convinced that it is necessary. Therefore, despite the many conflicting views which prevail, it would appear to be best that people generally should not only agree to give it a fair trial, but that they should do what lies in their power to make the proposed system operate as efficiently and with as little friction as possible. Let us see what it can accomplish for our farmer producers in the crop year 1934-35.

Saved Many Ships

Woman Was Harbormaster In Wales For 75 Years

On the eve of her hundredth birthday, Mrs. Jane Ellen Jones, harbormaster at Prthdinlleyn, Wales, for 75 years, has died. She lived in an inn, 300 years old, whose front door was washed by high tide, and there at one time she conducted a girls' school, teaching art, needlework, domestic science and music. The inn also served as a lighthouse for she put lamps in the windows as a guide to ships. It is asserted in Wales that in this way Mrs. Jones saved many vessels from disaster.

London's first aviation concert was given recently when a dance band played in a soaring aeroplane equipped with loud speakers.

Russia's Grain Supply

Government Starts Campaign To Avoid Famine In Future

The Soviet government has instituted a campaign to assure Soviet Russia adequate grain supplies this year and avoid future threats of famine. Both party and government officials throughout the union have been ordered carefully to select grain seeds and test for germination before planting. In the past, poor seed has been blamed for huge crop failures, resulting in famine threats in areas where the farmers should be able to produce plenty.

Gold packed in 123 boxes and valued at $4,250,000 recently arrived in a ship at Plymouth, England, having been sent from Australia and India.

MILBURN'S HEALTH AND NERVE PILLS

Smothering Sensations Faint and Dizzy Spells

Those feelings of faintness; those dizzy spells; those all-gone smothering, sinking sensations which come over people, from time to time, are warnings that should not go unheeded. They indicate an extremely weakened condition of the nerves and other vital organs, and should be given immediate attention.

Those suffering in this way will find in Milburn's H. and N. Pills a remedy with which to recuperate their health, build up their run down system, and bring back their bodily vigor.

Ask your druggist for Milburn's H. & N. Pills.

Creating Library Fund

School Teachers At Flin Flon Enlist Support Of Citizens

Plans are underway by teachers of the Flin Flon public and high schools for the creation of a library fund and the purchase of books, as circumstances permit to form the nucleus of a school library, this initial stock to be added to from time to time.

Two years ago the teachers clubbed together and with money out of their own purses bought a piano for the school. In undertaking to provide a library they are this time enlisting the support of citizens.

EXCESS FAT DUE TO RHEUMATISM

One Remedy For The Two Troubles

Having rheumatism so badly that she could scarcely walk, this woman began to put on a load of superfluous flesh. In a letter just received, she writes:—

"I had a severe attack of rheumatism in both knees. It was so bad that for three weeks I could not put my feet to the ground. I was also getting terribly fat—through not getting my usual exercise. I started taking Kruschen, and persevered. The first thing I noticed was the tonic effect it had; the next that my rheumatism went, and—better than anything—I lost the excess fat. I am a woman of 50, and when I tell you I do exactly the same work as women half my age without the least difficulty, I think you will understand why I swear by Kruschen Salts and recommend them wherever I go."—M. E.

The six salts of Kruschen assist the internal organs to throw off each day the wastage and poisons that encumber the system. Then, little by little, that ugly fat goes—slowly, yes—but surely. The rheumatism and headaches disappear. You feel wonderfully healthy, youthful and energetic—more so than ever before in your life.

FREE TRIAL OFFER

If you have never tried Kruschen—try it now at our expense. We have distributed a great many special "GIANT" packages which make it easy for you to prove our claims for yourself. Ask your druggist for the new "GIANT" 75c. package.

This consists of our regular 75c. bottle together with a separate trial bottle—sufficient for about one week. Open the trial bottle first, put it to the test, and then, if not entirely convinced that Kruschen does everything we claim it to do, the regular bottle is still as good as new. Take it back. Your druggist is authorised to return your 75c. immediately and without question. You have tried Kruschen free, at our expense. What could be fairer? Manufactured by E. Griffiths Hughes, Ltd., Manchester, Eng. (Estab. 1756). Importers: McGillivray Bros., Ltd., Toronto.

Alberta Telephones

Zoning Plan To Deal With Rural Lines Is Proposed

Adoption of a zoning plan in dealing with the rural telephone lines so that sections would be kept in operation for social service or other purposes, was recommended to the Alberta legislature by Premier Brownlee when speaking on the Duggan resolution demanding an inquiry by a house committee into the problems of this public utility, said to have an accrued loss of $10,000,000.

The premier also announced that the government has already taken steps to select a competent engineer to make a survey of the department with a view to supplying a house committee with required information.

Win Way Into Aero Club

Air-minded women have won their way into the Royal Aero club of London, and have done it is vigorously that they are to have a room in the clubhouse where they may entertain their women friends. The campaign was directed by Miss Vera Butler, daughter of a famous balloonist.

Travels On Rails Or Road

The "route-rail" is the latest thing on the French roads. It is hybrid which, by means of wheels fitted with pneumatic tyres but also possessing flanges, can travel either on rails or on the road. This new vehicle travels daily from Paris to Lille and back, using both rail and road on the way.

Hardening of the arteries is not as deadly as hardening of the heart.

Thin Wall Of Gas

Very Narrow Margin Protects Humans From Sun's "Death Rays"

An eighth of an inch of gas is all that stands between the human race and destruction by "death rays" from the sun, according to Dr. Charles G. Abbot in his annual report to the Smithsonian Institution. This ozone "wall" lies forty miles above the earth in the upper reaches of the stratosphere and is spread through considerable space. But if it were concentrated it would be less than one-eighth of an inch thick. "The ozone absorbs short-wave ultra-violet rays that would blind, blister, and eventually destroy all earthly life if they could penetrate the 'wall,'" declares Dr. Abbot. "The ultra-violet waves known to us as beneficial to health are of a longer wave-length. If the ozone layer were 1¼ inches thick the beneficial rays could not get through either and rickets would be prevalent throughout the earth." The Smithsonian Institution calculates that the heat generated by the sun is equal to that which would be produced by burning 400,000,000,000,000,000,000,000 tons of anthracite coal a year.

Russia's Air Service

Society For Promotion Of Aviation Has Twelve Million Members

The rapid strides which Russia has made in the evolution of its airplane service has astounded the whole world. The next war will be fought in the air, and Russia is preparing for all eventualities, whether on the offensive or defensive. Russia is becoming air-minded, airplanes are being universally used, the Osoviakhim Society for the promotion of aviation having a membership of 12,000,000. They cultivate the spirit of the air, exchange their knowledge and practical experiences, collect large sums of money to present airplanes to the State, and now a giant 120 passenger airplane is being built by public subscription, this is the forerunner of a large air passenger traffic within as well as without Russia.

The new state of the nations total air strength are: France 3,000 war planes; Russia 2,900; United States, 2,826; Japan 2,200, Italy 1,507; Britain, 1,436.

Russia is second in the race.

What is the British Empire doing?
—Quebec Chronicle-Telegraph.

YOUR LIVER'S MAKING YOU FEEL OUT OF SORTS

Wake up your Liver Bile —No Calomel needed

When you feel blue, depressed, sour on the world, that's your liver which isn't pouring its daily two pounds of liquid bile into your bowels.

Digestion and elimination are being slowed up, food is accumulating and decaying inside you and making you feel wretched.

Mere bowel-movers like salts, oil, mineral water, laxative candy or chewing gum, or roughage, don't go far enough.

You need a liver stimulant. Carter's Little Liver Pills is the best one. Safe. Purely vegetable. Sure. Ask for them by name. Refuse substitutes. 25c. at all druggists. 52

"Mother," called Tommie from the bathroom, "do my ears belong to my face or my neck?"

"Why do you ask that?" queried his mother.

"Well, you said to wash my neck, and I just wanted to know where to stop," answered the lad.

More than 8,000,000 tons of salt are produced annually in the United States.

The United States produces 43 per cent. of the world output of coal.

for STIFFNESS

Plenty of Minard's well rubbed in soon sets you right. Bathe the sore part with warm water before you start.

34 You'll soon limber up!

MINARD'S "KING OF PAIN" LINIMENT

Recipes For This Week

(By Betty Barclay)

CRUSTY FRUIT TRIANGLES

- 2 cups sifted cake flour
- 2 teaspoons double action baking powder
- ¾ teaspoon salt
- 2 tablespoons sugar
- ⅓ cup butter or other shortening
- 1½ teaspoons grated orange rind
- ½ cup seedless raisins
- ⅔ cup milk.

Sift flour once, measure, add baking powder, salt, and sugar, and sift again. Cut in shortening; add orange rind and raisins. Add milk all at once and stir carefully until all flour is dampened. Then stir vigorously until mixture forms a soft dough and follows spoon around bowl. Turn out immediately on slightly floured board and knead 30 seconds. Roll ½ inch thick and cut in triangles. Place on ungreased baking sheet. Brush tops lightly with mixture of equal parts of sugar and milk. Bake in hot oven (450 degrees F.) 12 to 15 minutes, or until browned. Makes about 15 scones.

BERKSHIRE PUDDING

- 3 squares unsweetened chocolate
- 3 cups milk
- ¾ cup sugar
- 6 tablespoons flour
- ¼ teaspoon salt
- 1 teaspoon vanilla.

Add chocolate to milk and heat in double boiler. When chocolate is melted, beat with rotary egg beater until blended. Combine sugar, flour, and salt, add gradually to chocolate mixture and cook until thickened, stirring constantly; then continue cooking 10 minutes, stirring occasionally. Add vanilla. Chill and serve with cream. Serves 6.

New Motto For Legion

Legacy From Former Corps Commander, Sir Arthur Currie

Terming it a legacy to the organization from the former corps commander, Sir Arthur Currie, the Dominion executive council of the Canadian Legion, at its opening session at Ottawa, adopted as its motto seven words from the last message of Sir Arthur, one which he prepared for the Remembrance Day observance in Toronto last November. The Legion's new motto, which will appear on all official stationery, and will also be used on memorial occasions, is "They served till death; why not we?"

The council also adopted a new empire trade slogan for the Legion, adopting the phrase which is now in use by the Australian Returned Soldiers' League, "Wherever you trade, buy empire made." A special design, embodying this slogan, with the Union Jack and the Canadian Legion crest, will be created, to be used as a means of promoting empire trade.

Shipping Via Bay Route

Advance Notice Of July Sailings Announced By Dalgleish Line

Advance shipping notice of July westbound sailings into Churchill has been announced by the Dalgleish Line.

The S.S. "Dalworth" will load at Newcastle, Antwerp and Liverpool. A second sailing will follow towards the end of August if business warrants.

The "Dalworth" will leave Churchill for London about August 20, and apart from grain, space has been reserved for 2,000 tons of general cargo.

The S.S. "Dalworth" has been substituted for the S.S. "Pennyworth" on the Hudson Bay route, indicating that the latter steamer, now stranded in the St. Lawrence is unlikely to again be put into service, officials believe.

Lectures on first aid in gas warfare are being given in Glasgow, Scotland.

Spain expects a larger orange crop than last year.

Agricultural Notes

Many Items Of Interest To The Western Farmer

Maize, or Indian corn, a native of the American continents, was grown in China under the name of Imperial grain long before the first white settlers arrived in North America.

Practically all of last year's production of timothy and brome grass seed and most of the alfalfa and sweet clover has been sold by growers in Manitoba.

The total area of Scotland, excluding inland waters, is 19,070,000 acres, of which about one fourth is under crops and permanent grass; one half is "rough grazing" (mountain heathland); and one fourth, deer forests and towns.

According to the Dominion Seed Branch markets service, red clover and timothy seed growers in Quebec were having a good demand in mid-February, but the badly drifted condition of the rural roads was delaying the movement.

The More Beautiful Canada Campaign Committee of the Canadian Horticultural Committee has been asked to urge the various highways departments of the Dominion to establish a definite policy within their scope in the beautification and adornment of Canada.

Only a small part of the 1933 seed production of clover and grass remains to be sold by growers in south-western Ontario. In the Rainy River and Kenora districts of north-western Ontario, most of the red clover and alsike seed grown in these districts was sold by the growers in the past month.

The production of wool in the Argentine in the current season (1st October, 1933 to 30th September, 1934) is provisionally estimated at 368,000,000 lbs. (greasy basis). This represents an increase of about 10,000,000 over last season and an advance of 23,000,000 lbs. on the average of the period 1928-1931-32.

It is illegal in French Morocco, after the manner in Canada, for anyone to import, transport for purposes of marketing, to hold for sale, or to sell, or dispose of under the designation of seed wheat, any wheat containing at the time of consignment more than one per cent. of total impurities, or more than two per cent. broken grain.

In the estimates of the total value of all descriptions of farm poultry by provinces in Canada in 1933, Ontario topped the list with $14,637,000 followed by Quebec $5,054,000; Saskatchewan $4,154,000; Alberta, $3,080,000; Manitoba $2,363,000; British Columbia $1,927,000; New Brunswick $894,000; Nova Scotia $738,000; and P.E.I. $609,000.

A study ot the Rowett Research Institute, Scotland, to determine whether extra protein feed to sheep would be partially utilized as such for the production of extra wool showed there was no significant difference in any of the characters of the wool measured in two groups of sheep. One group was fed 52 per cent. more digestible protein than the other.

Jumpy Nerves

Yield to the soothing action of this medicine. You will eat better . . . sleep better . . . feel better . . . look better. Life will seem worth living again. Don't delay any longer. Begin taking it today.

LYDIA E. PINKHAM'S VEGETABLE COMPOUND

For BETTER COOKING and LESS WORK— Use CANAPAR

Cookery Parchment

Cook fish, meat and vegetables in Canapar. You will be delighted with their new flavor—and no odors escape. At dealers or write—

Appleford Paper Products Hamilton, Ontario

MINIMUM WAGE LAW IS PROPOSED FOR DOMINION

Ottawa.—A federal minimum wage law, extending from one end of the country to the other, was proposed before the Stevens committee of the House of Commons by George Matthews, secretary of the British Columbia Retail Merchants' Association.

The Vancouver official told of girls working in hair dressing establishments for $3 and $3.50 a week, forced to rent a part of the shop so as to dodge the provincial wage law. Non-enforcement of eastern laws enabled manufacturers to ship their goods to the Pacific coast and undersell British Columbia producers. The solution was to federalize the law.

From the two extremes of Canada, witnesses appeared before the house committee investigating labor conditions and general business practices. Representing Nova Scotia retail merchants, J. C. Doyle, of Halifax, suggested standardization of goods and price-fixing agreements, an adaptation of the English Proprietory Articles Trade Association plan.

When the British Columbian suggested the federal government tax mail order houses, he touched common ground with a brief filed before the committee by the Summerside, P.E.I., board of trade. It was argued that mail order houses, flooding an area with catalogues, took money away and left behind no taxes for the privilege of doing business.

"Pacific coast retailers "feel that no parliament can be conscientious in discharging its responsibilities, that justifies inaction in not taxing mail order houses, simply because changes may be required to be made to the B.N.A. act."

Grocers and butchers of Vancouver have written a code of business ethics, Mr. Matthews told the committee, suggesting other cities might copy. Among other things, the grocers agreed one-cent sales were detrimental and price cutting to injure competitors, unethical.

British-American Trade

New Move Is Made To Increase Business Between The Two Countries

London.—Richard Washburn Child, President Roosevelt's newly appointed "European trade ambassador," will be received cordially in highest government circles, it was learned here, and commercial interests see in his scheduled visit here a new move to increase British-American business.

Pending the outcome of the conversations he will have here, British trade leaders and American interests believe an immediate increase in commerce between the two countries depends largely on stabilization of foreign exchange and easier methods for the sale of British goods in the United States.

The British government, though uncertain as to the various fields Mr. Child will explore, recognizes that a new trade horizon has been brought into view by President Roosevelt's declarations on tariffs and kindred subjects recently.

There is also an indication that the government here intends to rely more in the future on bi-lateral negotiations with other countries for an upturn in British foreign trade.

Travelling Medical Clinic

Winnipeg. — Travelling medical clinics to treat children in unorganized territory of Manitoba are to be initiated this year in co-operation with the work of the public health nurses, Hon. R. A. Hoey, minister of health, told the Manitoba legislature in discussing appropriation for the department of health and public welfare.

Race Meetings Legislation

Ottawa.—An amendment to the criminal code which would permit race meetings to be held for 14 days consecutively, on such days as racing is legal, instead of having, as at present, at least 20 days intervening between each seven-day period, was given first reading in the house of commons.

Shortage Of Farm Land

Saskatoon.—A shortage of land for settlement by unemployed Saskatoon families was seen here as a steady stream of family heads registered for assistance under the Saskatchewan land settlement scheme. Already 375 families have registered.

W. N. U. 2038

Cyclone In Australia

Heavy Loss Of Lives Results From Furious Gale

Brisbane, Australia.—Death and disaster followed in the wake of fierce cyclones centring off the northern coast of Queensland, the latest count showing 75 persons, mostly natives, either dead or missing; several small towns virtually razed to the ground and property damage exceeding $500,000.

The storms were appalling in their intensity. Most of the casualties occurred on small vessels caught in their path, and one of the survivors said that the wind was so fierce it was impossible even to wield axes to strip rigging.

Nine pearling launches and luggers were either lost or missing. Only three out of 20 persons on one craft survived, and they landed exhausted after battling huge seas in a small boat for many hours. Another lugger capsized swiftly, drowning its 10 occupants. Others were either wrecked or blown out to sea in a disabled condition.

The storms were most intense in an area between Cairns and Cookstown. A flyer from Cairns went up in a heavy rainstorm in a search for survivors and found a trio on the rocky edge of Cape Tribulation where a few others had also managed to make their way. He dropped supplies pending their return.

Insull Escape

Police Believe Plot Engineered By Criminal Gang

Athens. — Greek police charged that the sensational escape of Samuel Insull from Athens was engineered by an international criminal gang operating from Roumania.

An Athens lawyer and certain others were placed under arrest after the tracing of a long-distance phone call, which police claimed they had overheard, to Roumania.

Insull was unverifiably reported to have escaped dressed as a woman from under the noses of Athens authorities and to be either hiding in Greece or travelling aboard a northbound express train.

Mrs. Insull, his almost constant companion during the latter months of his stay in Greece, was declared an undesirable alien and ordered deported from the country after authorities had sought knowledge from her concerning Insull's plans.

Mrs. Insull was detained by the police after she had revealed her 74-year-old husband, former Chicago utilities operator, had fled from the apartment where he had lived for the last 17 months in defiance of attempts to extradite him to the United States.

Rescue U.S. Seamen

British Vessel Succeeds In Saving Lives Of Men Aboard Gunboat Fulton

Hong Kong, China.—The 187 men aboard the United States gunboat Fulton when flames enveloped her during a heavy storm were brought safely to this port.

Three of the crew were injured. One suffered smoke in the lungs, another had a broken arm, and the third a broken leg. Their names were not available. The Fulton was on patrol duty against pirates.

Their rescue by H.M.S. Wishart and the British steamer Tainan, was an example of wonderful seamanship, the survivors related.

Commander Todd of the Wishart brought his craft alongside the ill-fated ship at great risk in a heavy sea.

The mishap occurred about 50 miles northeast of Hong Kong, while the Fulton was en route to Foochow, China.

The Fulton was abandoned at 10 p.m., still burning furiously.

No Grant Sought

Ottawa.—A grant of $4,500 to the United Maritime Fishermen voted in the House of Commons brought sharp criticism from A. W. Neill (Ind., Comox-Alberni) who wanted to know why no such grant was paid to any of the British Columbia fishermen's organizations. The reply from Hon. Alfred Duranleau, acting minister of fisheries, was that no Pacific coast organization had sought such a grant.

Not Taking Over Park

Prince Albert.—The province of Saskatchewan has no intention of taking over Prince Albert national park, says a letter from Premier J. T. M. Anderson to the local board of trade. The board recently recommended administration of the park remain with the Dominion government.

Restores Minimum Wage

Thousands Of Employees In Ford Plants Will Benefit

Detroit. — The five-dollar-a-day minimum wage with which Henry Ford startled industry in 1914 has come back. He announced that the $5 minimum had been restored, effective March 13.

Forty-seven thousand of the 70,000 men employed in the Ford company throughout the United States benefitted by the increase. They had been receiving $4 and $4.40 a day and it was estimated, unofficially, that the raise would add approximately $6,000,000 to the Ford company's annual payroll.

East Windsor, Ont.—Restoration of the $5-a-day minimum wage for factory employees in the main plant and branch assembly plants of the Ford Motor Company of Canada, Limited, was announced by Wallace R. Campbell, president.

Start Daring Journey

Mountaineers Plan To Cross Coast Range On Skis

Williams Lake, B.C.—Headed by two well known English Alpinists, Sir Norman J. Watson and Wing Commander E. B. Beauman, a party of daring mountaineers left here March 13 for Tatla lake, from where they will trek into the wilderness in an attempt to cross the towering coast range on skis.

The men arrived here from Vancouver by train. They planned to travel by auto truck to Tatla lake and they expected the 160-mile journey would occupy at least two days. The skiers were equipped to clear the snow-bound roads to permit passage on the trucks.

GRANTING TITLES IS APPROVED BY VOTE IN HOUSE

Ottawa. — With three members jumping party lines, the House of Commons placed its approval on titles for Canadians.

By a vote of 113 to 94, Conservatives defeated a motion to restrain the prime minister from making further recommendations to the king for titles and honors.

Lining up with the Liberals, Progressives and United Farmers in support of the non-titles motion, sponsored by Humphrey Mitchell, Labor member for East Hamilton, were two Ontario Conservatives, George Spotton, North Huron, and I. D. Cotnam, North Renfrew. On the other hand Sir Eugene Fiset, Liberal, Rimouski, former deputy minister of national defence, joined the government forces.

In the biggest vote of the session, with pairs unrecognized, the government had one of the smallest, if not the smallest majority since it came into office in 1930. Conservatives have a working majority of 30 over all parties in the house, with one vacancy.

Premier R. B. Bennett defended titles on the ground they were recognition by the state of public services rendered to the country or humanity. Rt. Hon. Mackenzie King, leader of the Liberals, said Canadians generally opposed titles because they established class distinctions that were foreign to a democratic state.

NEW APPOINTMENT

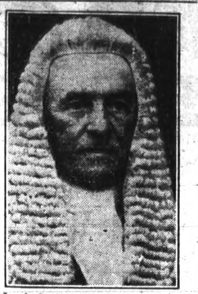

Lord Justice Maugham, formerly Hon. Mr. Justice Maugham of the Chancery Division, who succeeds Lord Justice Lawrence, retired, as the new Lord Justice in the British Law Courts.

St. Lawrence Route

Senator Asks For Information Regarding Navigation Conditions And Costs

Ottawa.—Detailed information of a most detailed character respecting navigation conditions, grain rates, elevator services, dredging, ice-breaking facilities and navigation aids, from the head of the lakes to the sea, will be sought from the government by means of an order for return to the senate, by Hon. Archibald Gillis, Saskatchewan.

In notice of motion, Senator Gillis asks for information with respect to the indebtedness of harbor commissions and details of their financial condition, the number and status of grain elevators from the head of the lakes to and including Quebec, dredging costs and details from Montreal to the Gulf of St. Lawrence, the number and cost of ice-breakers operating from the head of the lakes to Sydney, N.S., details of all casulties and fatalities on the St. Lawrence during the fiscal year 1933-34, the value and operating costs of St. Lawrence river navigation aids in the last 10 years, and wheat freight rates from various points in the prairie provinces in 1933.

Wheat Exports Down

Marked Decrease Shown For Week Ending March 9

Ottawa. — Export clearness of wheat from Canada for the week ending March 9 totalled 1,910,000 bushels, it was stated in a report issued by the Dominion bureau of statistics. Shipments revealed a decrease of more than 1,500,000 bushels when compared with 3,563,683 bushels exported the previous week and a drop of more than 1,000,000 bushels compared with 3,104,411 bushels during the corresponding week of last year.

Work For School Graduates

Moose Jaw.—A resolution by the collegiate board of the city of Edmonton, asking the government to institute a system of public works for graduating high school students, was endorsed by the collegiate board. The board also decided to ask teachers and students for ideas as to what class of works might be undertaken for the benefit of the youth of the city.

BELGIAN RULERS AT SOLEMN TE DEUM

The first photograph of King Leopold III and Queen Astrid of Belgium since their accession to the throne shows the royal couple leaving the Cathedral of Saint Gudule in Brussels after a solemn Te Deum in their honor. Queen Astrid wears mourning in tribute to the memory of the late King Albert.

Four-Point Arms Plan

France To Make Proposal On Disarmament Question

Paris.—France will propose a four-point arms convention in reply to the recent British disarmament plan.

A note now being drafted by the foreign affairs committee, it was learned on reliable authority, will accept an arms treaty, providing that:

First, German storm troopers are included in any count of the reich's soldiers.

Second, France will not be asked to disarm immediately if the reich is granted the right to re-arm.

Third, serious guarantees will be given that the convention be carried out faithfully.

Fourth, that the convention be concluded shortly because many countries are already speedily re-arming.

Failing in these reservations, the note hints, it was said, that France will be unable to budge unless Great Britain offers to come to the aid of France in case of attack.

The stubborn Franco-German impasse meanwhile, was not changed by Chancellor Hitlers' reply to the latest French note.

French officials said the German leader had "changed nothing" in the situation.

The chamber of deputies foreign affairs committee told Premier Doumergue that the forthcoming note must leave the door open for disarmament.

Emergency Wheat Control

Manitoba Legislature Introduces Measure To Implement London Agreement

Winnipeg.—Legislation to implement the London wheat agreement was introduced in the Manitoba legislature by Premier John Bracken. The measure is identical in essentials to similar legislation brought down in Alberta and Saskatchewan assemblies.

The bill provides for the setting up of emergency wheat control boards with power to license or regulate the sale and purchase of wheat during the crop year August 1 to July 31, 1935.

Immediately following the premier's address, his motion for the bill was approved, the measure received first reading.

ST. LAWRENCE PACT REJECTED BY U. S. SENATE

Washington. — The St. Lawrence waterway treaty, negotiated by the governments of ex-president Herbert Hoover and Prime Minister R. B. Bennett in its present form, was a dead issue as far as the United States senate was concerned. Not so at the White House, where even as President Roosevelt admitted the rejection of his request for ratification, he intimated he would reintroduce the measure in some form.

The administration's attitude was expressed as being "as sure as death" a St. Lawrence seaway would be built. Mr. Roosevelt himself expressed apprehension that failure of the senate to ratify would place the canal entirely under Canadian control.

The certainty of a channel capable of carrying ocean going freighters from the head of the great lakes to the Atlantic was echoed by Senator Robert Lafollette, Progressive-Republican of Wisconsin, one of the leading advocates of the treaty in the senate. After defeat of the measure by a vote of 46 for, 42 against, falling 18 short of the necessary two-thirds, Lafollette told newspapermen, "This is just the beginning of the fight."

Senator Lafollette represents the attitude of senators from the lake states other than Illinois, which has a special interest in Lake Michigan and the diversion of water from the lake for use in the Chicago drainage canal.

Representing the Illinois attitude, Senator J. Hamilton Lewis, Democrat, a leader against ratification, said the treaty was defeated because it "violated American rights" and insisted "any proposal to send a new treaty to the senate will be of no avail unless it renounces the claim to Lake Michigan as an international lake and admits the amount of diversion to Chicago is to be determined by congress and the state of Illinois."

With these reservations, he said, the treaty would be approved.

WESTERN CADETS CAPTURE EMPIRE RIFLE SHIELD

London.—Sharp-shooting Winnipeg cadets were ranked the finest unit of youthful marksmen in the Empire.

Capturing the senior imperial challenge shield in competition with units from all parts of the Empire, the Cameron Highlander cadets of Winnipeg helped to swell the all-Canadian scoring per centage to a level sufficient to take the king's trophy for the best "national" team to Canada for the fourth successive year.

Canada not only placed first and second in the senior competition with the Winnipeg cadets and the Hamilton collegiate cadets, but took both junior awards, the Earl Haig sword for the best large junior outfit going to the Calgary sea cadets, and the imperial shield for best small junior team going to the Woodbridge, Ont., public school cadets.

The Canadian "national" entry of 3,000 selected scorers turned in an average of 83 per cent. to take the king's trophy, compared with 79 for South Africa, 73 for Great Britain and 71 for New Zealand.

Australia and the rest failed to qualify for the king's trophy shoot. Altogether 34,000 boys and girls from all over the Empire were in the big shoot.

His Majesty's congratulations of the Canadian achievement were forwarded. Canada has taken the king's trophy five times now since it was instituted in 1925.

Nudists' Parades

B.C. Member Would Use Drastic Methods To Curb Doukhobors

Victoria.—Release of a hive of hornets, or the use of blacksnake whips by a few hefty provincial policemen would have saved the government thousands of dollars, C. S. Leary (Lib., Kaslo-Slocan), said in the British Columbia legislature, referring to the 1932 Doukhobor nudist parades in southeastern British Columbia. He was speaking in the budget debate.

"Industry in the Kootenay," he said, "is facing a serious situation because of Doukhobor competition. Originally they came into the province to confine themselves to farming and were a self-contained community.

"Now they have gone afield and are in ruthless competition with business men of many years' standing.

"They neither vote, fight nor obey the law. Their standard of living is low and they wish to drag us down to that standard. The time has come when a showdown should be called for. The patience of people in the Kootenays has about reached its limit and the sooner something is done about this unfair competition the sooner we may be in a position to consider codes or other features of an economic recovery plan submitted to the government."

Asks Protection For Growers

Victoria.—G. H. Chataway, on behalf of the Ashcroft Ranchers' Association, charged that "dumping" of low grade Alberta beef in British Columbia had depressed the prices of B. C. beef below the figures profitable to the growers. Mr. Chataway proposed a tax of five cents a pound on all beef, mutton, pork, veal and lamb not raised in British Columbia.

Discussion On Hog Grading

Ottawa.—The advantages of disadvantages to the farmer of hog grading were debated in the agricultural committee of the commons. In every pig market in Canada except Montreal the trading in hogs is done on the basis of the grading by official graders.

Will Stand By Pledges

Victoria.—"This government will not hesitate to be responsible for everything it does and for everything it has pledged itself to, including 'work and wages'," declared Premier T. D. Pattullo in the British Columbia legislature.

More Pay For Teachers

Winnipeg.—With the passing of the Winnipeg school board budget for 1934, teachers to-day were assured of a 10 per cent. salary increase effective next October 1.

British Budget

London.—The budget will be introduced in the House of Commons on April 17, Prime Minister Ramsay MacDonald announced.

SWIFT'S WEEK IN THE PASS

Saturday, March 24th, to Saturday, March 31st

BLAIRMORE

SPECIAL PRICES for EASTER WEEK

AT ZAK'S MEAT MARKETS

Coleman — Blairmore — Bellevue

WE HANDLE

Swift's Premium

Ham and Bacon

Silverleaf Lard, etc.

Also for Easter, Choice Meats, Butter, Eggs, Fish, Etc.
Get Our Prices on Specials

H. Zak's Meat Markets

Economy, Coleman — Phone 53
Union, Blairmore — Phone 224
Success, Bellevue — Phone 128m

Bellevue - Hillcrest

For Your Easter Table

As usual we will have a good assortment of Swift's Premium Hams and Bacon, Silverleaf Lard, Brookfield Butter, and in fact everything you need.

WATCH FOR OUR RED & WHITE SPECIALS

Our Meats are Fresh Killed, Grain or Milk Fed. Quality always first Consideration. It really pays you to buy the best in Meats and Avoid Waste which you have in the poorer grades. This week end, Saturday, March 24th, and all next week, we will have for you Special Prices on Meats and Groceries.

FRESH-KILLED GRAIN-FED BEEF

Prime Ribs, per lb	13c	Pot Roasts, per lb	11c
Prime Ribs, rolled and boned, lb	15c	Round Steak, per lb	15c
Pork Legs, fresh, per lb	20c	Libby's Pork & Beans, 1's, 3 tins	25c
Pork Loin Chops, per lb	25c	Red & White Coffee, vaccum pack, per tin	47c
Veal, fresh killed, milk fed, Pot Roasts, per lb	12½c	Mixed Nuts, in shell, 2 lbs	35c
Loin Chops, round steak, per lb	20c	Palmolive Soap, 3 cakes	21c
Lard, Shamrock or Silverleaf, 3's, tin	60c	Red & White Green Asparagus, 1's, tin	28c
Hamburger Steak, Saturday Only March 24th, 2 lbs	17c	Fresh Farm Eggs, grade 'A' (first), 2 doz	35c
Fresh made Pork Sausage, lb	15c	Del Monte Apricots, 1's, 2 tins	45c
Red & White or Nabob Tea, 1's, last call, per lb	50c	Fresh in—Lettuce, Celery, Rhubarb, Tomatoes, Grape Fruit, Etc.	

Smith's Red and White Stores

BELLEVUE, Phone 5m — HILLCREST, Phone 17m — LUNDBRECK, Phone 406

F. M. THOMPSON Co., Ltd.

Blairmore's Busy Corner Store

What is nicer for Easter than a Swift Premium Ovenized Ham? We sell a complete range of

Swift's Pure Food Products

Silverleaf Lard, Premium Bacon, Ham, Etc.

If you appreciate good Butter, try our "Crow Brand." Guaranteed to give Satisfaction. Lb 32c, 5 lbs $1.55

At our Main Store we will have a display of Potted Plants. A plant makes a very acceptable Easter Gift. Orders taken for Fresh Cut Flowers.

Agents Robin Hood and Five Roses Flours

A SATISFIED CUSTOMER is Our Most Valuable Asset

Main Store Phone 25 - Greenhill Store Phone 28

Bargain Prices

ON SWIFT'S
QUALITY FOOD PRODUCTS
Silverleaf Lard
Brookfield Cheese

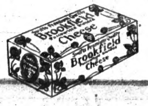

Premium Ham and Bacon

See Our Windows for Easter Display

Blairmore Grocery

JOHN KUBIK, Prop.

Phone 62 — Blairmore

The Quality Meat Market and Grocery

T. PTACEK, Prop.

Dealers in
FRESH and CURED MEATS, POULTRY, FISH, EGGS, VEGETABLES

and

General Groceries
We Handle Swift's Quality Products

Phone 189w

Bellevue — Alberta

REX Meat Market

H. Orr, Proprietor

Swift's Premium Blue and Red Branded Beef

— Headquarters for —
SWIFT'S PREMIUM HAMS & BACON
SILVERLEAF LARD, BROOKFIELD BUTTER

Fruits, Provisions and High-Class Fresh-Killed Meats

Phone 26f — Hillcrest, Alberta

Central Meat Market

V. Krivsky, Prop.

SWIFT'S PRODUCTS
Premium Ham
Premium Bacon
Brookfield Cheese
Brookfield Butter

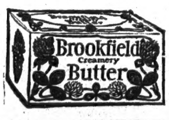

Fresh Fish Direct from Vancouver every Thursday

Fresh Eggs, Butter, Chickens, Lard

WE HANDLE QUALITY MEATS ONLY

Phone 294 — Next Door to P.O.

SAFEWAY STORES

DISTRIBUTION WITHOUT WASTE

We Handle Swift's Canned Sausage

and

SWIFT'S LARD

Special Prices for Easter Week

All Lines of Groceries

OUR MOTTO:
"Distribution Without Waste"

PHONE 64 — BLAIRMORE

SWIFT'S

SILVERLEAF LARD
BROOKFIELD BUTTER
EXETER CHEESE

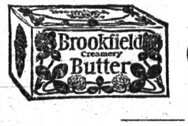

Full line of High-Class
GROCERIES
Vegetables
Fresh Fruits,

Phone Orders Receive Prompt Attention

Johnson & Cousens

Phone 12m

BELLEVUE — ALBERTA

We Handle All Lines of Swift's Products

Special prices for Easter Week on

Premium Hams, Bacons, Etc.

Choicest lines of Groceries, Fruits, Provisions, Etc.

Our goods carry with them the guarantee of your money's worth at all times and the very best in quality.

Hillcrest Trading Company

LIPNICK & JANKULAK, Props.

Phone 26j — Hillcrest, Alberta

We Carry a Full Line
— of —

Swift's Products

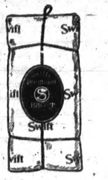

HAMS, BACON, BUTTER, LARD, ETC.

FRESH MEATS

Kept fresh by Kelvinator System,

AND GROCERIES

of Every Description at Best Prices

Crows' Nest Flour & Feed Store

M. Kubik, Prop.—Phone 75

BLAIRMORE — ALBERTA

Economy : Service : Quality

Specials for Easter on

Swift's Quality Products

Be Sure of Satisfactory Results

When you Select Red & White food, Your Search for Quality is ended, for the Familiar Red & White label is a dependable Guarantee of Finer Food Products.

Blairmore Red & White Store

M. SARTORIS, Prop.

Phone 298 — Blairmore

We Sell Swift's Products

All the Choicest of
Swift's Popular Products
Always in Stock at Right Prices.

Special Prices for Easter Week

Also Dry Goods, Groceries, Hardware, only the best

When you deal with us you have a guarantee of satisfactory service.

KERR BROS.

BELLEVUE, Phone 12j — PASSBURG, Phone 58j

The Canada Cafe

Hillcrest's Popular Restaurant and Dining Room

(Located in the Hillcrest Hotel)

We Handle Swift's Popular Products

Excellent Meals Served

Confections, Ice Cream, Cigars, Tobaccos and Small Groceries

HOP LEE COMPANY, Props.

Full Line of
Swift's Popular Products

Provisions,
Fruits,
Confections,
Etc.

F. A. Ruzicka
Phone 78 Frank, Alberta

MAE WEST MAY VISIT HANNA

Herb McCrea, editor of The Hanna Herald has sent out a message: "Come Up and See Me Some Time."

Some weeks ago an editorial appeared in The Herald, under the heading "New Style in Movie Queens," referring to Mae West. Miss West saw this complimentary reference to her undisputed ability and favors the Herald's editor with a personal letter of appreciation in which she says, in closing, "I'm glad to know you think I'm doin' fine."

And since Mae West may favor Western Canadians with a visit at some future date, obviously the editor's rejoinder should be "Come up and see me some time."—Hanna Herald.

The Newspaper Fraternity, knowing the Editor of the Herald as they do, will look forward to a big time when the famous screen artist visits Hanna. We all expect to get in on the celebration.—Ex.

Frien's are like fiddle strings, they mauna be screwed ower ticht.—Proverb.

In Seven Days Fiery, Itching Skin Gets Sure Relief

Here is a surgeon's wonderful prescription now dispensed by chemists at trifling cost, that will do more toward helping you get rid of unsightly spots and skin diseases than anything you've ever used.

Not only does this great healing antiseptic oil promote rapid and healthy healing in open sores and wounds, but boils, abscesses and ulcers are almost immediately relieved and cleanly healed.

In skin diseases its action is little less than magical. The itching of Eczema is instantly stopped; the eruptions dry up and scale off in a very few days. The same is true of barbers' itch, salt rheum and other skin eruptions and inflammation.

You can obtain Moone's Emerald Oil (full strength) in the original bottle at Blairmore Pharmacy or any modern drug store. It is safe to use, and failure in any of the ailments noted above is rare indeed.

BEAUTIFUL MONUMENTS of cedar, from 8 to 16, carved epigraph. Freight paid.—Western Wood Monuments, 10880, 75th St. Edmonton, Alberta. Agent wanted.

We have Gentlemen's Drug Sundries. Apply for free catalogue, 15 assorted samples $1.00. Mailed prepaid in plain wrapper. National Distributors, box 25, North Regina, Sask.

ALBERT NOGA
Blairmore, Alberta
Expert Watch and Clock Repairing

Also Repairs to
RADIOS, GRAMAPHONES, ETC.
At Moderate Rates

DENTISTRY
R. K. Lillie, D.D.S., L.D.S.
Graduate N. U. D. S., Chicago
HOURS:
Coleman—Morning 9 to 12
Blairmore—Afternoon 1 to 6
Evenings by Appointment
PHONES:
Both Offices 33r2 — Residence 33r3

Livingstone Lodge No. 22,
KNIGHTS OF PYTHIAS
Meets in the Castle Hall on the Second and Fourth Fridays of the month at 8 p.m. Visitors are always welcome. Officers: C.C., A. Vejprava; K. of R. & S., B. Sensier.

BLAIRMORE LODGE NO. 15
B. P. O. ELKS
Meets Second Tuesday at 8 p.m. in the Lodge Hall. Visitors made welcome. J. R. McLeod, E.R.; John A. Kerr, secretary.

CORBIN HAPPENINGS

Mrs. L. Doree, Mrs. James Woodward and Mrs. J. Beswick were joint hostesses on Monday evening at the home of Mrs. B. Lyne, when they entertained at a very enjoyable neighbor bridge—three tables being played at the home of Mrs. Clarence Petrie. Mrs. Ferryman won the first prize, with second going to Mrs. T. Collins and third to Mrs. R. Pasiaud. The lucky chair prize went to Mrs. S. Katchuluba. Very unusual refreshments ended a highly enjoyable evening.

The Pythian Sisters held their March bridge party on March the 13th in the B.& B. hall. Mrs. D. Waddington won ladies' first prize, and J. Ball the gents', while consolations went to Mrs. J. N. Barnes and Mr. J. Sewchuk.

The St. Patrick's hard-time dance was held in the B. & B. hall on March the 15th, with the Band-Its orchestra from Blairmore, under direction of Roy Upton, supplying the peppy music. The judges had no difficulty in making their choice of the winning costumes, few Corbin folk having the courage to costume. Mrs. A. Rear and Mr. A. D. Williams won the hardtime costume prizes, and Mrs. T. Collins and Mr. J. Hamilton the Irish costume prizes. The draw for the Fernie hospital, run by Mrs. S. Knight, was won by the Corbin "Rabbi," Rastas Kempton, and the second draw by Mrs. H. Osborne. During supper hour, A. D. Williams sang a couple of Irish numbers, with the crowd joining merrily in the chorus.

Norman Elliot was a visitor here from Windermere last week with his uncle, Dr. Robert Elliot.

"THE BLAIRMORE ENTERPRISE"

(An appreciation from Hillcrest)

Hail "Enterprise"! Accept some laurels from
Supporting "Fans," whose eulogy is here.
You've justified existence with aplomb,
Sans favor or affection, and sans fear.
Vicissitudes have ruthlessly beset
The narrow trail upon your forward stride;
But nonchalantly, and without regret,
You've swept each irksome obstacle aside.

Though ageing, you maintain your pristine youth;
No symptoms are apparent of decay.
A structure founded on a rock of truth
Will always stand the lurid light of day.
You are an ever-welcome weekly guest—
A friend, indeed, at scores of local homes,
And, oftentimes, you are in great request
Where'er a native son or daughter roams.

The timbre of the tone which you assume
Is everlastingly a mellow one.
The knowledge of your readers will illume
On matters whether well or badly done.
A child may be entrusted to peruse
Your columns—there is naught that can defile;
And parents, knowing this, display the news
Which, very happily, is free from guile.

A mainstay of the sober-thinking man
Serenely functions as the years have gone.
The rivals' dire threat or "boycott" ban
Has been ignored—and well you carry on.
Hail "Enterprise"! In concord thus we give
Our laurels representing victor's crown.
May the spirit of "Enterprise" e'er live
Throughout the Crows' Nest Pass, in camp or town!

—G.-H. F.

BELLEVUE HAPPENINGS

The St. Patrick's concert, under the auspices of the Bellevue branch of the C.W.L., held on Tuesday evening in Cole's theatre, was a grand success. The programme was of a high order and well received.

Fire on Tuesday night completely destroyed the home of Mr. Jacino in the dairy section of the town. The origin of the fire is unknown, as when Mr. Jacino left home early in the evening all was in order, but when he returned at midnight the place was in flames.

The First Aid banquet in the I.O.O.F. hall on Friday evening last was a huge success. A large number of First Aid students were present to take part in the evening's entertainment. Officials of the West Canadian Collieries were in attendance, and complimented the students on their success in the recent examinations. At the conclusion of the banquet, Mr. Charbonnier announced a generous donation to the affair, for which he was thanked. After the concert, dancing was indulged in for a couple of hours.

Mrs. Fred Padgett, Mrs. C. Johnson, and Mr. and Mrs. James Cousens, who were in attendance at the annual sessions of the Rebekahs and Oddfellows at Edmonton, returned home on Sunday.

Mrs. William Alexander entertained a number of friends at her home on Monday evening.

Mr. and Mrs. Gordon Youngberg returned to Bellevue on Sunday, after spending their honeymoon in Edmonton and other points in Alberta. They have taken up residence in Bellevue.

Jock Thompson, who is on the sick list, is visiting his parents at the Bellevue Inn for a few days.

Mr. and Mrs. R. Jordan are rejoicing over the arrival of a daughter. Mother, daughter and dad are doing well.

Miss Ethel Smith, youngest daughter of Mr. and Mrs. Thomas Smith, and bride-elect of the month, was tendered a shower by a number of her friends on Monday evening at the home of Mrs. W. Prescott. Just before midnight, the hostess of the evening served a dainty luncheon, after which the bride-elect received two well-filled baskets of good things. Miss Smith in a few well chosen words thanked the gathering for their kindness. The evening was spent in games.

John Shevels and Fred Wolstenholme, who have been on the sick list for some time, are both able to be around again. Les McDonald is also improving from the effects of a recent accident.

Fernie Beck arrived in town this week, and is assisting at the Bellevue Pharmacy.

WHAT EVERY INFANT KNOWS

How big he is.
That he mussen ky.
How the wooster goes.
Where his curls are.
How the mooly-cow goes.
That he is knowing for his age.
That he is gramma's blessedest angel.
That he has rosy-posy tootsy-wootsies.
Who's a tunnin' itsy bitsy lump o' sooda.
That he must pat-a-cake pretty for the ladies.

To meet the anticipated heavy demand for trucks in 1934, Chevrolet is displaying three distinct lines of commercial cars with a wide range of body types, designed to meet ninety per cent of all requirements in the field. The 1934 lines are all equipped with a new special truck engine, delivering increased power and greater torque, and there are numerous mechanical improvements in frames, brakes and transmission.

The first line consists of commercial car bodies of half-ton capacity, on a wheelbase of 112 inches. The other lines are one-and-one half ton trucks and two-ton trucks, respectively, on both 131-inch and 157-inch wheelbases, and the five-ton semi-trailer.

The six models in the half-ton line are the commercial chassis, de luxe panel, standard panel, pickup delivery, sedan delivery, and canopy express. This last is an addition to the line and is fitted with roll curtains or screens. The canopy express is also available in the one-and-one-half ton line. The sedan delivery in the half-ton line and the panel body in the one-and-one-half ton line are both decidedly attractive, with beavertail effect and sloping radiator as in the passenger cars.

The Chevrolet special truck motor is noteworthy for its new marine-type cylinder head and for the nozzle type valve seat cooling, which directs a spray of cold water on the exhause valve seats. The engine develops a maximum road speed of 57.5 miles an hour in the two-ton line, and has a torque of 148 foot-pounds at 800 to 1,800 r.p.m. The new five-speed transmission, with quiet fourth, is also a distinctive feature of the two-ton models.

There are new wheels on the two-ton trucks, being interchangeable from single to dual.

Other mechanical improvements throughout the three lines are numerous.

Announcing the NEW 1934 CHEVROLET TRUCKS

In 1933, Chevrolet sold more trucks than any other manufacturer. We predict even greater success for these new, 1934 Chevrolet Trucks, on display today in our showrooms! And here's why: Chevrolet offers you five new, improved truck chassis . . . with bigger, smarter, sturdier Chevrolet-built bodies. These new trucks are powered by an advanced new design of Chevrolet's famous truck engine . . . giving more torque, more power, more speed, with even greater economy. Frames and axles—transmissions, clutches and brakes—are truck-built and greatly improved. And the Chevrolet cabs are roomier and more convenient. See these new, 1934 Chevrolet Trucks—learn the typically low Chevrolet prices—today! You will agree that here is something new in the truck field . . . a bigger, sturdier low-priced truck—handsome, fast—and a record-breaker for economy!

FIVE NEW CHASSIS ½ to 5 ton capacity
BIGGER BODIES
MORE TORQUE
STRONGER FRAME AND AXLES
INCREASED POWER
STURDIER APPEARANCE
BIGGER BRAKES
ADVANCED TRUCK ENGINE
GREATER ECONOMY

CT-14C

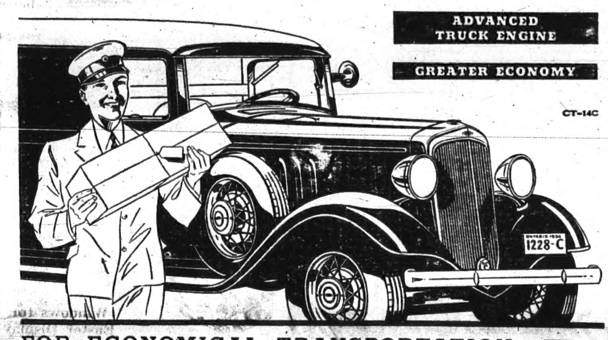

FOR ECONOMICAL TRANSPORTATION CHEVROLET

The Crows' Nest Pass Motors
-- DEALERS --
Phone 105 Blairmore

Brewed in Alberta
BEERS
- BEER AT IT'S BEST -

MONTHS OF CAREFUL BREWING OF HIGH-GRADE NATURAL CEREALS, CULTURED YEAST AND CHOICE HOPS GO TO MAKE THESE SPARKLING, FULL-FLAVORED BEVERAGES. ALBERTA BEERS ARE AGED FOR MONTHS AND FULLY FERMENTED BEFORE THEY REACH THE PUBLIC. DRINK PROPERLY BREWED BEERS ONLY.

DISTRIBUTORS
LIMITED
Agents for the Brewing Industry of Alberta
PHONE 123 BLAIRMORE

"BEER PERMITS"
Government Permits for the purchase of "Beer Only" and good for one year, may be obtained at any Vendor's store. Price One Dollar.

This advt. not inserted by the Alberta Liquor Control Board or the Government of the Province of Alberta.

COLDS ARE DANGEROUS
Soothe and relieve them; build up resistance with SCOTT'S EMULSION
19-33
SCOTT'S EMULSION
RICH IN VITAMINS

WORLD HAPPENINGS BRIEFLY TOLD

British Columbia will consider a minimum wage for domestic help, Hon. George S. Pearson, minister of labor, has announced.

Closing of government houses in the western provinces as a temporary economy move was suggested in the Alberta legislature by D. M. Duggan, Conservative leader.

The Canadian government has not officially recognized the new state of Manchukuo, the prime minister stated in the house of commons in answer to a question by J. A. Bradette (Lib., North Temiskaming).

Appointment of a board of conciliation to deal with a dispute between the Canadian National telegraph and certain employees in the maritime provinces, was announced by Hon. W. A. Gordon, minister of labor.

A meeting under the auspices of the Ukrainian famine relief committee in Winnipeg was on record as requesting Manitoba government authorities to suppress various orders and organizations supporting Communism.

Travelling medical clinics to treat children in unorganized territory of Manitoba are to be initiated this year in co-operation with the work of the public health nurses, Hon. R. A. Hoey, minister of health, told the Manitoba legislature.

David Kirkwood, Labor member of parliament in Britain, has received 30 or 40 applications from imperial exservicemen now living in Canada since he was successful recently in getting a claim by one of them settled by the ministry of pensions.

The advantages or disadvantages to the farmer of hog grading were debated in the agricultural committee of the commons. In every big market in Canada except Montreal the trading in hogs is done on the basis of the grading by official graders.

The heaviest earth shocks ever recorded at Salt Lake City, Utah, rocked cities in north Utah and southern Idaho recently, caused large buildings to sway, cracked the walls of some srtuctures, and also jolted communities in southwestern Wyoming, Nevada and California.

McGill University Benefactor

Montreal Man Leaves Large Sum To Eastern Institution

McGill University will benefit considerably, probably to the extent of more than $100,000, under the will of the late Dr. John Bowring Lawford, a native of Montreal, who practiced opthalmic surgery in Harley street.

The estate has been probated at $315,000. The McGill medical faculty will get $5,000 to be expended on a library and museum. Another $50,000 goes to the London Opthalmic hospital and $25,000 to the British National Blind Library.

Ultimate residue is to be divided between McGill and St. Thomas hospital, London.

Macbeth is Shakespeare's shortest play.

Swollen Joints
often are a warning that your kidneys have become deranged and need attention. Don't suffer needless pain. Take Gin Pills to obtain relief and assist your kidneys to function properly.
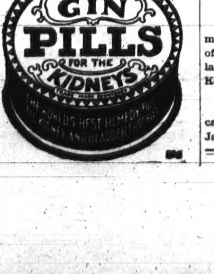

Little Journeys In Science

CARBON DIOXIDE

(By Gordon H. Guest, M.A.)

Carbon dioxide is the gas produced whenever carbon or any of the common fuels, all of which contain carbon, burn in oxygen or air. It is also formed in certain processes such as fermentation and the decay of organic matter. Large quantities also escape from volcanoes and crevices in the earth. It is present in the open air to the extent of about three parts in 10,000. This relatively small amount is essential to the life of all plants and hence it indirectly serves to supply us with our food.

One of the essentials of the life process in animals is the slow combination of the oxygen, taken in by the lungs, with the food which has been consumed. This reaction liberates the heat which keeps the body warm. The products of this body combustion, carbon dioxide and water vapor, are exhaled with each breath.

At first thought it would seem that the constant production of this great amount of carbon dioxide must fill the atmosphere with the gas. The fact is, however, that when pure air in the country is analyzed, it is never found to contain more than three or four parts in 10,000. This is because most plants reverse the process which takes place in animals; they take carbon dioxide from the air and give off oxygen.

Carbon dioxide is without color or odor and is about 1.5 times as heavy as air. At ordinary temperatures one volume of water dissolves about one volume of gas but under pressure much more will dissolve, a property used in preparing effervescing soft drinks.

It is well known that carbon dioxide escapes through openings in the earth's crust. In a cave near Naples, enough carbon dioxide issues from the cracks in its floor to form a layer from two to three feet deep along the bottom. If a man and a small dog walk through the cave, while the dog quickly becomes unconscious, and soon dies if not rescued, the man, whose head is well above the layer of poisonous gas, feels no bad effects. This cave, because of its fatal effect on dogs, is called Grotta del Cane, which means the "cave of the dog".

Proves Old Saying True

Eighty-Six Octogenarians Married In England Last Year

The old saw that proclaims "It is never too late to marry" was obeyed by 86 octogenarians and 428 septuagenarians in England and Wales in 1933.

According to the registrar-general's statistical review for the year, 81 of the octogenarians were widowers. Of the septuagenarians marrying during the year, 351 were men.

Only one man of more than 90 years took the plunge and he was a widower.

Put Bootleggers To Work

So many bootleggers have been arrested in Finland as the result of new legislation that special barracks for some of them have been built in the Sukeva district of central Finland. It will hold 200. The sentenced bootleggers are to be employed in reclaiming marshy and rocky land. The Finnish government recently issued statistics showing that 129,000 gallons of contraband liquor had been seized in the first 11 months of 1933.

Map Built Of Concrete

Possibly the largest relief map in the world exists in Nova Scotia. On the boundary of the two provinces of Nova Scotia and New Brunswick a relief map of Nova Scotia was erected three years ago, and measures 150 feet long and 60 feet high. This relief map is built of concrete, is in generous colors and is illuminated at night by flood lights.

Generates Own Light

Balmy Chinooks that cut down heating bills this winter entirely eliminated lighting expenses for R. H. Bowne of Windsor Park, Alberta. In Mr. Bowne's back yard a wind-driven lighting plant made from the charging unit of an automobile provides enough current to keep two storage batteries charged for home lighting.

In moving Captain Cook's cottage from Great Ayton, England, to Melbourne, Australia, even the ivy of the walls is being taken to be replanted.

A four-legged sea creature and more than 2,000 fossilized specimens of fish, found in Greenland, have been landed in Copenhagen by Dr. Lauge Koch's expedition.

A crab more than 11 feet long was caught recently off the coast of Japan.

W. N. U. 2038

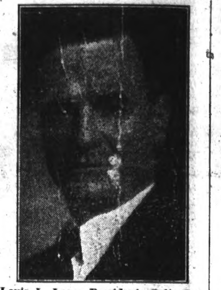

Louis L. Lang, President, Galt, Ont.

Frank W. Reinoehl, Chief Farm Manager

J. F. Weston, Vice-President

T. O. F. Herzer, General Manager

Colonization Finance Corporation

Practical Problems Of Agriculture Reviewed At Annual Conference

Farm managers of the Colonization Finance Corporation and Western managers and inspectors of member companies were present in Winnipeg recently for their annual conference on practical problems of agriculture at the present time. The supervising staff of the Canada Colonization Association was also in attendance.

At the meetings, a paper was read by D. Howard Doane of St. Louis, Mo., on the question of rural appraising, and various problems of farm management were discussed, among them the following: Moisture conservation and soil drifting in areas subject to drought, problems of control and cropping methods to meet the grasshopper situation, methods for controlling couch grass, general problems in the control of wild oats, ways of securing more necessary fall work, land utilization involving the better use of waste land, rotation plans and practices and better use of crop plans, ways of improving water supply, a consideration of the general situation regarding farm machines and horse power, methods of cutting operating costs and a review of new information regarding the handling of sweet clover. S. E. Todd, secretary of the industrial and development council of the Canadian Meat Packers, Toronto, outlined fully the marketing procedure necessary to take advantage of the opportunities at present afforded in the British market for the bacon type of hog acceptable there.

The beginning of an organized farm management program, such as the Colonization Finance Corporation has been carrying out for the past four years, dates from a meeting of the Dominion Mortgage and Investment Association held in Montreal, March 28, 1927. Two years of land settlement work on the part of the Canadian Colonization Association, a subsidiary of the Canadian Pacific Railway, had clearly demonstrated that more extensive supervision of new settlers was required. This was a greater burden than this organization or individual lending companies could bear, and it was apparent that this could best be done by point effort.

During the first year, the farm management department operated in a very limited manner, having only 25,012 acres in the province of Manitoba under the supervision of the chief farm manager, assisted by two zone managers. Zones were established that year with headquarters at Winnipeg, Brandon and Dauphin. In 1931, the staff of the Colonization Finance Corporation increased to six zone managers, supervising 430 farms comprising 169,155 acres, situated entirely in Manitoba, with additional zone headquarters being established at Portage la Prairie, Moosomin and Daupain.

In the spring of 1932, operations were extended to Saskatchewan, additional zone headquarters being opened in Birtle, Man., and Oxbow, Weyburn, Indian Head, Canora and Yorkton, Sask., with a sub-zone in Winnipeg. At the present time, the Colonization Finance Corporation has under its management 1,441 farms totalling 486,229 acres, with a farm management department consisting of the chief farm manager, 13 zone managers and two assistant zone managers in charge.

Of these farms, about 75 per cent. are operated by the owners, either as mortgagors or purchasers under sales agreements, and only 25 per cent. by tenants. The membership of the Colonization Finance Corporation at present includes nine of the leading life insurance, trust, and loan companies, and the Canadian Pacific Railway, the following ten being member companies: Canada Life Assurance Company, Toronto, Ont.; Canadian Pacific Railway; Confederation Life Association, Toronto, Ont.; Imperial Life Assurance Company, Toronto, Ont.; Mutual Life Assurance Company of Canada, Waterloo, Ont.; National Trust Company, Limited, Toronto, Ont.; North American Life Assurance Company, Toronto, Ont.; Royal Trust Company, Montreal, Que.; Union Trust Company, Limited, Toronto, Ont.; Western Homes Limited, Winnipeg, Man.

Those familiar with the farming program of the Colonization Finance Corporation understand that it is built on the economical control of weeds and the restoration of soil fertility, often through the use of sweet clover, making possible the keeping of more and better livestock and the lowering of the costs of summerfallow. It is always kept in mind that grain farming is the major project in any system of farming in Western Canada.

Constant and effective effort has been continued by the farm managers to provide an improved feed supply on all farms and to improve the quality of all livestock. The latter has been stressed far more than an attempt to increase livestock through outside purchases, and the inventories show a marked increase in livestock on a large per centage of the equipped farms. A special effort is under way to increase very rapidly the hog production on the farms. The aim is to improve the quality and increase the production of hogs to take advantage of marketing opportunities available in the British market under the Ottawa agreement. By the plan adopted, it is expected that a continuous flow of the right type of hogs, which bring the highest price on the British market, will be stimulated and maintained throughout the year.

The zone managers, who work with the chief farm manager, Mr. Reinoehl, are located at the following points: R. W. Gowland and C. R. Bradford, assistant, Winnipeg; George H. Jones, Portage la Prairie, Man.; A. R. Judson, Dauphin, Man.; W. C. Kent, Birtle, Man.; H. J. Siemens, Brandon, Man.; A. J. Clark and M. L. Sterzer, assistant, Deloraine, Man.; W. J. McLeod and K. McLean, assistant, Moosomin, Sask.; J. B. Day, Oxbow, Sask.; W. Harkness, Weyburn, Sask.; O. S. Longman, Indian Head, Sask.; H. B. Sommerfeld, Yorkton, Sask.; O. Winkler, Canora, Sask.

Louis L. Lang, Galt, Ont., first vice-president of the Mutual Life Assurance Company of Canada, and president of the Lang Tanning Company, was elected to the presidency of the Colonization Finance Corporation upon Mr. Bowman's death in 1932 and was recently re-elected. J. F. Weston, managing director of the Imperial Life Assurance Company, is vice-president, and T. O. F. Herzer of Winnipeg, Man., has served as general manager of the organization since its inception.

Members of the executive committee include W. Hastie, Toronto, assistant general manager of the Canada Life Assurance Company; S. E. Cork, Confederation Life Association; A. E. Pequegnat, assistant general manager of the Mutual Life Assurance Company, and J. C. Breckenridge, Toronto, general superintendent of the National Trust Co.

Large white stripes will be vogue for men's suits in London this spring.

Coffee is a native plant of Abyssinia.

Jamaica is still feeling the agricultural losses due to the hurricane and storm havoc of last year.

The wrestling referee often hears a speech from the thrown, too.

SUNDAY SCHOOL LESSON

MARCH 25

CONFESSING AND FOLLOWING CHRIST

Golden Text: "Thou are the Christ, the Son of the living God." Matthew 16:16.

Lesson: Matthew 16:13—17:27.

Devotional Reading: Isaiah 53:7-12.

.. Explanations And Comments ..

Popular Opinions about Jesus, 16:13, 14. Jesus and his disciples had journeyed almost to Caesarea Philippi when he suddenly turned to them and asked, "Who do men say that the Son of man is?"

"Some say John the Baptist." So Herod had said, Mt. 114:2. "Was he so much like John as to revive John's memory?—John, with his defiance of unworthy convention, with his proneness to call a spade a spade, and with his stern and fearful talk of the axe and the fan and the flame. Is there anything of John the Baptist in our portrait of the Christ?" (J. H. Jowett).

"Some say Elijah; and others, Jeremiah, or one of the prophets." In calling Jesus one of the prophets they gave him high tribute, for the prophets were the greatest men their nation had ever seen. Elijah and Jeremiah were very unlike. Elijah was a bold, fearless leader whose spirit blazed against those who halted between two opinions; Jeremiah, "not less courageous certainly in the end of the day than Elijah—nay, far more so than he—yet at the beginning certainly a most shinking, timid man, 'the reluctant prophet', as he has been called. In the young Prophet men saw something that reminded them now of the thunder tones of the great Elijah, now of the melting accents of the still greater Jeremiah."

Peter's Opinion about Jesus, 16:15, 16. "But who say ye that I am?" Jesus further questioned. And Peter, speaking not for himself alone but as spokesman for the group, assured with conviction, "Thou are the Christ, the Son of the living God."

"In fact, the call of Christ is a call to something very like the cheerfulness of the soldier of the trenches. It is a call to a life of external turmoil and internal peace. 'I came not to bring peace but a sword'; 'Take up your cross and follow me'; 'Ye shall be hated'; 'He that would save his life shall lose it.' It is a call to take risks, to risk poverty, unpopularity, humiliation, death. It is a call to follow the way of the cross. But the way of the cross is also the way of peace, the peace of God that passeth all understanding. It is a way of freedom from all cares, and anxieties, and fears; but not a way of escape from them" (Donald Hankey).

For what shall a man be profited if he shall gain the whole world, and forfeit his life? or what shall a man give in exchange for his life? Recall that cartoon during the War in England's great comic paper which represented the King of Belgium being addressed by a dark and sneering figure. The King had lost many towns and much wealth. "So you have lost everything!" the sneering figure said. "Not my soul!" came the noble reply, "Not my soul!"

Canada Gets New Fruit

Cross Between Orange And Grapefruit Has Intriguing Flavor

"Should the name of ugli fruit be changed to a more beautiful name?" That is the question bothering certain importers in Montreal at the moment. Meantime, a shipment of 2,500 fine specimens of ugli fruit was landed at Halifax from British Honduras and Jamaica aboard the Canadian National ships Lady Somers and Cathcart and rushed to the Montreal market. It is a cross between an orange and a grapefruit, importers explain. They predict a great future for it on the Canadian market, because of its especially intriguing flavor.

Government measures are reported to be stimulating business in Germany.

HORSES SAVED FROM COUGHS AND COLDS!
Spohn's Compound
ASK YOUR DRUGGIST
SPOHN MEDICAL CO., Goshen, Ind.

WEEKLY NEWSPAPER PLANT
Weekly newspaper plant for sale in Central Saskatchewan. Will give terms to good responsible man. Apply to
Toronto Type Foundry Co., LIMITED
Winnipeg Manitoba

PATENTS
A List Of "Wanted Inventions" and Full Information Sent Free On Request
The RAMSAY Co. Dept. 167 273 BANK ST., OTTAWA, Ont.

It flushes off stains without harming enamel or plumbing...

HOW to get rid of those ugly toilet-bowl stains! It's easy—with Gillett's Pure Flake Lye. Once a week pour this powerful cleanser and disinfectant—full strength—down toilet bowls and drains. It *flushes* off stains without scrubbing. Cannot harm enamel or plumbing. Kills germs and destroys all odors as it cleans!

There's no need to slave over unpleasant cleaning jobs. Let Gillett's Lye work for you—it's quick, thorough and absolutely dependable. Ask your grocer for a tin—today.

Never dissolve lye in hot water. The action of the lye itself heats the water.

FREE BOOKLET—Send for new revised edition of the Gillett's Lye Booklet. Gives full directions for cleansing sink drains and toilet bowls, tells how to shorten dozens of other cleaning tasks. Also contains full directions for soap making, thorough cleansing, and other uses on the farm. Write to Standard Brands Limited, Fraser Avenue and Liberty Street, Toronto, Ontario.

GILLETT'S LYE EATS DIRT

DENICOTEA CIGARETTE HOLDER

DENICOTEA Cigarette Holder absorbs the nicotine, pyradine, ammonia and resinous and tarry substances found in tobacco smoke.

Complete holder with refills — $1.00 postpaid, or from your Druggist or Tobacconist. Dealers wanted everywhere.

NOW OBTAINABLE FROM
Robt. Simpson Co. Limited
The T. Eaton Co. Limited
Liggetts Drug Stores
Moodey's Cigar Store
C. G. Whebby
Rutherford Drug Stores
Ross Meiklejohn
DEALERS WANTED
CHANTLER & CHANTLER, LTD.
Canadian Distributors,
49 Wellington St. W.
TORONTO, ONT.

EDWARDSBURG
CROWN BRAND CORN SYRUP

A pure, wholesome, and economical table Syrup. Children love its delicious flavor.

THE CANADA STARCH CO. LIMITED, MONTREAL

OCCASIONAL WIFE

By
EDNA ROBB WEBSTER

Author of "Joretta," "Lipstick Girl" Etc.

SYNOPSIS

Camilla Hoyt and Peter Anson, young and in love, marry secretly, deciding to live their own lives apart until Peter is able to provide for her. Peter is a young, struggling sculptor trying to win a competition for a scholarship abroad and Camilla is the adopted daughter of a wealthy family. She is not to inherit money when she comes of age and so is studying commercial art in the hope of landing an agency job. Others in the story are Avis Werth, another wealthy girl who is trying to win Peter, Sylvia Todd, Peter's model, and Gus Matson, his former roommate with whom he has quarrelled. At a party at an exclusive club Peter entertains Camilla's guests with impersonations. When the rest of the members of the party go to a cabaret to continue the gaiety, Peter and Camilla slip off to the beach by themselves and fall asleep on the sand. When they awake it is early morning and Avis and another boy are standing near them. This makes it necessary for Camilla to announce before the party that she and Peter are married. Bowman and Weeks, an advertising agency, where Camilla has submitted some of her work, send for her and tell her they have a new account which requires unusual treatment of juvenile art. To Camilla's surprise she learns that the account is that of her foster father's company, which has decided on an extensive campaign to bolster up lagging business. After a conference with Mr. Bowman, Camilla decides to attempt the work. The critics were enthusiastic about her work, and Mr. Weeks offers her a salary of $50.00 a week to start and a prospect of having it doubled. She goes to keep a dinner engagement with Peter. She tells Peter of her good fortune in securing employment. Mrs. Hoyt is also informed that Camilla has obtained work and is going to leave the Hoyt household. Avis Werth rents a studio on the same floor as Peter, and invites him to have lunch there.

(Now Go On With The Story)

CHAPTER XXXV

After all, what was the harm in accepting Avis' friendly hospitality? She had managed it so that Peter would seem absurd to refuse. His only concern was for time, and he had been about to run to the corner lunch counter for something to eat, anyway.

"On one condition," he warned her, severely.

"Oh, I know what you are going to say, old ambitious—that I don't encourage you to linger after the last biscuit is vanished. All right, but you know it really isn't polite for a guest to eat and run away. Only a generous hostess would understand the urgency of the situation."

"And you will be generous, of course."

"You know it. Because I am anxious as you are for nothing to interfere with your exhibit entry."

"You can't be one-half as anxious," he scoffed, not taking her seriously in the least.

"Oh, can't I?" she said gently. "Well, that's just why I am looking out for your welfare, so that you will lose as little of your precious time as possible, and be well fed at the same time. Ready? Don't bother to take off your sculping jacket. I like you enough just as you are—even with the smudge of clay on your left ear."

She took his hand like a delighted child who has persuaded the boy next door to play house with her on her side of the hedge. It was the first time Peter had seen her rooms, so he had to inspect and comment before he sampled Tilly's culinary delicacies. His beauty-loving eyes wandered from floors to walls and shone with admiration. They delighted in the rich blend of Chinese rugs, mellow tapestries, oil paintings, deep upholstery, draped window hangings, polished brass and fragrant flowers in profusion.

"Say, this makes my place look like a barn!" he exclaimed.

"Do you like it?" anxiously.

"Rather!" he fingered a wall tapestry with an appreciative touch. "Where'd you get this — it's a beauty!"

"In Paris. Yes, it's a genuine Gobelin."

"Aren't you afraid to keep it here?"

She shrugged and sank into a deep divan, languidly.

"Oh, those things never bother me. I think it is silly to have beautiful things stored away in vaults and safes. I wear my jewels and live with my treasures and enjoy them while I can. Now wouldn't it be stupid to decorate this place with poor imitations or live with bare walls around me, while I sit here and boast to you, I have a marvelous Gobelin stored in the vault, and a Satsuma vase, and some priceless pieces of carved ivory that I discovered in Peking'?" she indicated the objects for Peter's inspection.

"I quite agree with you about that!" he declared with enthusiasm. "If I ever should possess anything valuable, I should want to have it around where I can enjoy it all the time."

"Like your wife?" Avis wondered. She said, "But I promised not to keep you long from your work," and led him across the room to a table arranged for two in the window alcove.

"It would be easy enough to forget work in a place like this. I'd like to browse around and ask questions all day. It's perfect," he continued to admire.

"There will be lots of time for you to browse around when your piece is finished and you are waiting for the verdict of the judges. That will be better for you than walking the floor in suspense." She glanced around the room. "But don't you notice what is missing?"

He looked about, dubiously. "If there is a minus quantity it can't be more than x, y, or z."

"And you a sculptor!" she chided.

"That's right," his glance surveyed the room again. "You don't support the profession, evidently."

"That is just what I want to do. But I purposely omitted the sculpture because I want you to do me something very special when you have time."

"Does that constitute an order?" incredulously.

"Several, perhaps." She smiled and tapped a bronze table gong. Tillie appeared promptly with a steaming tray.

To Peter, whose nourishment for weeks had consisted chiefly of hasty sandwiches, coffee and heavy pastries, the iced canteloupe, creamed sweetbreads and feather-weight biscuits with gauve jelly were nectar and ambrosia. He ate hungrily and chattered amiably. Avis marked a score on her mental chart.

She would not be so asinine as to ruin a good start by indiscretion. The way to make a man believe he wanted a thing very much was to let it become a pleasant and voluntary habit with him. In other words, to make Peter believe he wanted her companionship and the comfort of her solicitous concern for his welfare, more than anything else, was to allow him to develop a casual habit of accepting them. She would force them upon him gradually while she made him believe he sought them without being aggressive—easily, naturally.

It was she, even, who suggested firmly, when he had done ample justice to the food and was smoking leisurely in a deep armchair. "Isn't it about time you went back to your work, old ambitious?

"Did the whistle blow?" he asked with amused surprise. "I didn't hear it. But you are just right about my getting back to work. You almost made me forget that times waits for no man and opportunity flies."

"Your quotations are all jumbled," Avis laughed.

"The food has gone to my head," he apologized. "But, seriously, that's the first decent meal I've had for a week. I hope I didn't act the glutton."

Avis was clever. She did not repeat the same strategem too often. Sometimes, it was just a steaming cup of coffee, handed in to him at the right moment without personal interruption, or an iced drink in the evening when he had stopped work for the day, followed by a friendly goodnight.

For contrast, there were several days at a time when her door was closed and her rooms devoid of human sounds, while she filled social engagements or remained anxiously at home. But she was never absent from the studio long enough to allow Peter's growing sense of loneliness to merge into forgetfulness. She dabbled with her painting, entertained or just amused herself, striving for patience and a friendly indifference toward Peter at the same time that she displayed an intense interest in his work and progress.

So subtle was the effect upon Peter that he soon forgot his aversion to an importunate neighbor, dropped his antagonism toward the Avis Werth of the past whom he concluded he had judged too severely, and became so accustomed to her friendly concern for him that he relaxed into its pleasant comfort as he sank wearily and gratefully into one of her cushioned chairs and sipped a refreshing drink at the end of an arduous day.

(To Be Continued)

THE RHYMING OPTIMIST

By Aline Michaelis

INHERITANCE

One grandmother left me a ruby pin,
With a shawl from across the sea
And a chest full of laces so fine and thin
They are frail as man's charity.

And one grandmother left me a smiling mouth
And eyes that can see no wrong,
With a heart that is ardent and warm as the south
And a spirit attuned to song.

One grandmother left me a house on a hill
And a name which is old and proud;
The other one gave me a steadfast will
That can never be quelled or cowed.

They were dear old souls and I loved them well
In a dutiful grandchild's way;
But the stately house I may have to sell,
While the smile on my lips will stay.

Sixty below zero was registered at Verkoyansk, Siberia, in January.

..chest COLDS
best treated by stimulation and inhalation

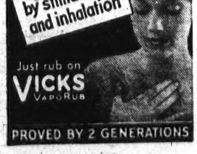

Just rub on VICKS VAPORUB
PROVED BY 2 GENERATIONS

HOW TO FIND OUT IF YOU HAVE ACID STOMACH

HERE ARE THE SIGNS:

Nervousness	Frequent Headaches
Neuralgia	Feeling of Weakness
Indigestion	Sleeplessness
Loss of Appetite	Mouth Acidity
Nausea	Sour Stomach

Auto-intoxication

WHAT TO DO FOR IT:

TAKE—2 teaspoonfuls of Phillips' Milk of Magnesia in a glass of water every morning when you get up. Take another teaspoonful 30 minutes after eating. And another before you go to bed.

OR—Take the new Phillips' Milk of Magnesia Tablets — *one tablet* for each teaspoonful as directed above.

If you have Acid Stomach, don't worry about it. Follow the simple directions given above. This small dosage of Phillips' Milk of Magnesia acts *at once* to neutralize the acids that cause headache, stomach pains and other distress. Try it. You'll feel like a new person.

But—be careful you get genuine *Phillips'* Milk of Magnesia, or *Phillips'* Milk of Magnesia Tablets when you buy—25c and 50c sizes.

ALSO IN TABLET FORM
Each tiny tablet is the equivalent of a teaspoonful of Genuine Phillips' Milk of Magnesia.

MADE IN CANADA

Phillips' Milk of Magnesia

There are No Strings To This Seed Deal!

AN impression has been circulated that you can buy more and better Garden and Field Seeds for less money than you can from old established sources.

You positively cannot if you make your deal with me from a selection of over 1,000 varieties of the finest strains of Government Tested Seeds.

DON'T BUY ANOTHER PACKET, POUND, OR BUSHEL OF SEED TILL YOU HAVE SEEN ME.

Use any catalogue, advertisement or price list you please in making up your list of requirements. I guarantee to fill it at same prices for same quantities. In several cases you may find my prices less, in which case you have the benefit of the difference.

3c, 4c (and up), SUPER-size packets, but I'll sell you any quantity from 3 cent's worth to whatever will seed a section.

And in the bargain, I will hand you "MERCHANTS' NEW WAY COUPON" worth 25c in FREE Seeds.

This is an advertisement, but there is no advertisement equal to a delighted customer.

Let me secure your delight with the greatest Seed bargain and service you ever received.

Your Local Merchant

Little Helps For This Week

"The Lord taketh pleasure in His people, He will beautify the meek with salvation." Psalm 149:4.

Send down Thy likeness from above,
And let this my adorning be:
Clothe me with wisdom, patience, love,
With lowliness and purity.
—Joachim Lange.

It is not in words explainable, with what divine light the exercise of godliness and charity will mould and gild the hardest and coldest countenance, neither to what darkness their departure will consign the loveliest. For there is not a virtue the exercise of which, even momentarily, will not impress a new fairness on the features, neither on them only but on the whole body, the moral and intellectual faculties have operation, for all the movements and gestures however slight are different in their modes according to the mind that governs them, and on the gentleness and decision of right feeling follows grace of actions, and through continuance of this, grace of form.—J. Ruskin.

There is no beautifier of complexion or form or behavior like the wish to scatter joy and not pain around us.—R. W. Emerson.

Pecan Nut Loaf

2 tablespoons Crown Brand Corn Syrup
1 cup milk
1 pound dates
2 cups white sugar
1 teaspoon Mazola
2 cups pecan meats
Powdered sugar

Cook the syrup, sugar, Mazola and milk to the soft ball stage or 240 degrees on the thermometer. It is best to use a deep skillet or saucepan, as the mixture boils high.

Add the stoned dates and stir until they are well mashed.

Stir in the nuts, slightly more or less than the given quantity, remove from fire and beat until stiff. Place in wet napkin and roll into shape. When cold, slice and roll in powdered sugar.

May Buy Ex-Kaiser's Yacht

The University of Vienna is negotiating for the purchase of the ex-kaiser's yacht Meteor, from which William landed at Tangier in 1905 and nearly started a European war. After the kaiser's abdication the vessel was acquired by Great Britain.

An Old Landmark

Mount Royal's observatory, lookout and resting place for thousands of tourists at Montreal since it was built 27 years ago, is to be demolished. A new modern structure has already been erected nearby.

China's population now is estimated at about 414,011,000, and is the largest in the world, with that of India next, at 52,986,000, and Russia's third, at 147,000,000.

Verdigris green is the latest color for women's wear in London.

Old Magazine Is Valuable

Contains Complete History Of Calgary 46 Years Ago

Handled by countless work-hardened hands, yet carefully placed away so that the next visitor might find something with which to while away the long hours, an old publication of great interest to students of history has been found in a deserted cabin in the Caribou district, eight miles from Barkerville, and brought to Calgary by R. Forster.

How long the magazine lay in the cabin is unknown, but it was published in 1888 and probably was taken into the gold mining district in that year. It gives a complete picture of the Calgary of 46 years ago, mentioning business leaders who are still active in the affairs of the city.

It mentions the first cattle shipment to the United Kingdom in 1888. From this district 1,300 head were sent, but a portion of these were sold in Montreal.

Canada's New Flour Markets

Four new markets were gained by Canadian flour in 1933—France, Portugal, Salvador and Alaska. In 1933 Canadian flour was shipped to 79 external markets in all compared with 75 markets in 1932. The British Empire took 4,318,859 barrels of Canadian wheat flour in 1933 compared with 1,251,565 barrels taken by non-Empire countries.

Classed as "beasts of burden," cows are exempt from the tithe taxes in England.

On Your OFF-DAYS You'll find renewed vigor in a sparkling glass of ANDREWS LIVER SALT
Clears the system of impurities
In Tins 35c and 60c. New Large Bottle, 75c

Throw away dusters! Use WONDER PAPER
It dusts—as it cleans—as it polishes.
Appleford PAPER PRODUCTS LIMITED
HAMILTON, ONTARIO

for BURNS & SCALDS
Sold by all Druggists—25c, 35c (tube), 50c and $1.00
"MECCA" OINTMENT

There are 380,000,000 spinsters in the world—6,000,000 in Britain, 8,000,000 in France, 11,000,000 in the United States, and 16,000,000 in Germany.

Now! Ease Sore Throat Instantly!

1 Crush and dissolve 3 Aspirin Tablets in half a glass of water.

2 GARGLE thoroughly — throw your head way back, allowing a little to trickle down your throat.

3 Repeat gargle and do not rinse mouth, allow gargle to remain on membranes of the throat for prolonged effect.

Remember: Only Medicine Helps Sore Throat

Modern medical science now throws an entirely new light on sore throat. A way that eases the pain, rawness and irritation in as little as *two or three minutes!*

It requires medicine—like ASPIRIN—to do these things! That is why throat specialists throughout the world are prescribing this ASPIRIN gargle in place of old-time ways.

Be careful, however, that you get Aspirin Tablets for this purpose.

Aspirin is the trademark of The Bayer Company, Limited, and the name Bayer in the form of a cross is on each tablet. They dissolve completely enough to gargle without leaving irritating particles.

ASPIRIN TABLETS ARE MADE IN CANADA

THE BLAIRMORE ENTERPRISE
Member C.W.N.A.

Office of Publication
BLAIRMORE, ALBERTA

Subscriptions, to all parts of the Dominion, $2.00 per annum; United States and Great Britain, $2.50; Foreign, $3.00, payable in advance.
Business locals, 15c per line.
Legal notices, 15c per line for first insertion; 12c per line for each subsequent insertion.
Display advertising rates on application.

W. J. BARTLETT, PUBLISHER

Blairmore, Alta., Thur., Mar. 22, 1934

"Dad" Hoggan and several other sheiks from Bellevue were unable to attend the Old Timers' affair at Lundbreck on Friday night last. Pete McEwen and others from Blairmore were there, dressed in their tights and all dolled up to suit St. Patrick. They all reported a most glorious time, but regretted cessation of hostilities at the early hour of 6.30 a.m.

A local gentleman remarked the other day that he fully intended to subscribe to The Enterprise, but was waiting for the subscription rate to drop to 2 cents for seven copies. We have taken his name and address and instructed our circulation manager to see that he gets his first copy on April the 1st, 3834. Of course, subscriptions must be paid in advance.

TENDERS WANTED

SEALED Tenders are requested for hauling coal from Lundbreck to the Burmis School.
Also, tenders for firewood, split, about 12 inches long, for the same school.
Tenders must be in by 12 noon on March 30, 1934.
MRS. J. B. CAMERON,
Secretary-Treasurer,
Burmis, March 10, 1934.

Remember the grand concert to be held in the Bellevue United church on Monday night next, under auspices of the Ladies' Aid. An excellent programme is promised.

The Enterprise is not subsidized by any Red or White individual or organization—neither are we influenced by them, unless it be for the general good of our public.

On Sunday last, March the 18th, beautiful buttercups could be picked from the hillsides near Blairmore. Grasshoppers were also out in full force.

The syllabus for the 1934 Crows' Nest Pass Musical Festival will be off The Enterprise printing presses this week end. It is a job in which one could pride.

THE LADIES' AID of the United church will hold a tea and sale of home cooking, fancy goods, etc., in the church auditorium on Saturday, March 31st from 3 to 6 p.m.

Bill Bell, popular proprietor of the Grand Union hotel at Coleman, who felt so proud of the Coleman Canadians as to undertake to accompany them to Swift Current, and spend a week with them, returned to Coleman on Saturday last, having fully enjoyed a trip he and his party of six do not regret.

The local hospital committee, recently appointed, has arranged for Mr. W. B. Milne, superviser of hospital organization, Alberta Department of Health, to address a meeting of local district delegates at the Greenhill hotel here tomorrow afternoon at 2.30, when further discussion on the proposed district municipal hospital will take place.

We have our New Spring and Summer Samples Complete Now, The Finest Range in Years.

Special Offering

For the Month of March we are offering a Suit of Good Hard Wearing Tweed or Worsted for $20.00
With Extra Trousers $25.00

The most important consideration in buying a suit is the assurance of getting a fit. Forty years of practical Tailoring Experience by us is your Guarantee

Phone 85 and we will call and show you our samples

J. E. UPTON - Merchant Tailor
Who Makes Your Suit to Fit Properly

FOR YOUR
PLUMBING
We are Prepared to Make Repairs and Installations at Short Notice, if you Phone the Greenhill Hotel

KNAPMAN PLUMBING & HEATING Co.
BLAIRMORE (Phone Orders to 176) ALBERTA

HOT + BUNS

Order Your "Hot Cross" Buns from Your Grocer on Saturday

PER DOZEN 25c

Bellevue Bakery
Phone 74w BELLEVUE

Local and General Items

The Editor will be pleased to receive items for this section, regarding visitors entertained, parties leaving for holidays or short trips, bridge parties, teas, etc. Phone items in to 11 or hand them in at The Enterprise office no later than Wednesday evenings.

FOR SALE, Cow, just fresh. Apply to C. Swanson, Lundbreck, Alta.

Emma, queen mother of Holland, died March the 20th of bronchitis. She was 75.

Mr. and Mrs. Harold Vroom, of Beaver Mines, were visitors to Blairmore on Saturday last.

Folks who can't distinguish who are red and who are not in Blairmore right now are simply color blind.

The many Pass friends of Mr. J. E. Gillis will be glad to welcome him back from Rochester this week end.

A sixty-acre camp site has been placed at the disposition of the Regina Boy Scout troops by the city of Regina.

Allen Simpson Brown, founder and organizer of the Kiwanis international service clubs, died at Dallas, Texas, aged 51.

Five hundred and forty-seven Boy Scout camps, attended by 13,130 boys, were held in various parts of the Dominion in 1933.

The New York, U.S., "Sporting Lady" has been prohibited entrance into Canada. Probably Canada has too many of that kind.

The annual general meeting of the Alberta Teachers' Alliance will be held at the Palliser hotel, Calgary, April 2nd to the 5th.

The death occurred rather suddenly at Pincher Creek on March 7th of Duncan Currie McDougall, aged 66. Deceased was a prominent Oddfellow. He is survived by his wife, formerly Miss May Kettles.

Messrs. Canet and Salvo left for Edmonton on Friday last to meet the Compensation Board and press for increased compensation, which to the average mind here they are fully entitled.

The old Presbyterian church and manse at Passburg are being torn down to be rebuilt as residences in the Bellevue district. The buildings were erected during the pastorate of Rev. James Lang about the year 1910. Of late years they have been practically unoccupied.

A meteor, which resembled a comet and could be seen distinctly in the heavens east from Blairmore at about 8.50 on Sunday night, dropped after exploding near Meeting Creek, south of Camrose. Its brilliance about the time it exploded was declared to have been greater than that of the moon.

Coleman Canadians are western Canada holders of the intermediate hockey championship. Hundreds of Coleman citizens, and others from all parts of the district, met the midnight train on Friday to greet and congratulate the boys upon their success. In a most friendly way, Blairmore citizens in general join in this expression of appreciation of the efforts of the Coleman boys.

O. S. Martin, of Hardisty, was elected grand master at the recent session of the Grand Lodge of the I.O.O.F. at Edmonton. M. S. Saunders, of Calgary, was elected deputy grand master; T. S. McCallum, Edmonton, grand warden; Alex B. Ballentyne, Calgary, grand secretary (re-elected); George W. Henderson, Calgary, grand treasurer (re-elected). The 1935 session will be held in Calgary.

A would-be vocalist, formerly of Blairmore, remarked to a guy at Drumheller recently: "I am thinking of touring South Africa this spring."
Best Friend: "Take my advice and don't. An ostrich egg weighs two or three pounds, you know."

SUBSCRIBE TODAY!

"Roll 'em in, boys—roll 'em in!"
—Bobby Barnes.

Buy what you dinna want, and you'll sell what you canna spare.
—Proverb.

Without the sunlight, some of the local new-made reds are actually reflecting.

The appointment of Robert Fulton Barnes, of Coleman, as police magistrate, has been gazetted.

Bill remarks that the "hitchhikers' insurance" constitutes a guarantee that hitchhiking will continue.

The local Women of Moose will hold a whist drive and dance in the Lodge hall on Wednesday night next at 8 p.m.

The annual banquet of the Blairmore Curling Club is being held at the Cosmopolitan hotel this evening at 7 o'clock.

The Lundbreck Softball Club will hold a dance in the Lundbreck Community hall on the night of Friday, April the 13th.

The United Farmers of Ontario have withdrawn from the C.C.F., because its principles are too close to those of the Communists.

Business people worth while are represented on our Swift's Easter Week pages. All of them wish our readers a happy Eastertide.

A local musical festival at Jasper is being classed a Chautauqua. Entrance fees are required, an adjudicator employed and prizes awarded.

COUNTER CHECK BOOKS—order them at The Enterprise office at the same price as you can get them at the factory, or from a traveller. Keep as much money as you can in Blairmore.

Liquor sales, through legal channels, dropped off nearly a million dollars in Nova Scotia for the fiscal year 1933. Probably the sales through illegal channels increased by that amount.

The public are asking "It is fair to the town electrician to require him to carry a big amount of town's money on his person and be responsible for it—and at the same be in dread that at any moment he may be clubbed by a gangster?"

Mr. Hobbs had acted for many years as secretary of one of the railway welfare clubs. It was suggested on his retirement that he be given an honorarium from the club funds. "Ridiculous," said one of Mr. Hobb's pals. "I know Bill and all his family. Not one of them would know how to play the thing if they got it."
—Pearson's.

One night recently, a Cowley young man, in a hurry to finish his chores, as a rushing date was no doubt awaiting him, started to separate the milk. Having turned the handle for a considerable time, he concluded that the machine was wrongly put together, as the milk was not running from the spouts. On removing the bowl to locate the trouble, he discovered that he had forgotten to put the milk into it. Next?

It was on the Western Front. Whitey and Slim were due for scout duty, and the captain ordered them to conceal themselves in a cow's hide and graze toward the German trenches. Whitey was given the front legs and Slim the hind legs. All went well until Whitey received a terrific kick from his buddy.
"Hey, what's the idea?" he hissed. "What's the matter?"
"Matter!" snorted Slim. "Here comes a German with a milk pail!"

SUBSCRIBE TODAY!

THE LADIES' AID of the United church will hold a tea and sale of home cooking, fancy goods, etc., in the church auditorium on Saturday, March 31st from 3 to 6 p.m.

A large number of residents of the farming districts of Beaver Mines and Castle River were in town on Monday to attend the funeral of the late Mrs. Joe Ondrek, who died at the ranch home near Castle River on Saturday.

A collection plate in a Pass church was badly dinted recently when a tight-fisted guy suddenly and rather unexpectedly let loose a big copper cent. The church board held a meeting next day and decided to build a new church.

The death occurred at Coleman on Thursday last of Margaret Rebecca, beloved wife of John Rushton, after a very prolonged illness. The remains were laid to rest in the Union cemetery on Monday afternoon, following service at St. Alban's Anglican church.

Remember the Easter dance to be held in the Columbus hall on the night of Friday, April the 6th, under auspices of the Columbus Club. Also the dance being staged in the Union hall at Hillcrest on the night of April 2nd, under auspices of the Hillcrest Football Club.

We were in error last week in stating that the Fred Greenhalgh, who died at Coleman, was a well known citizen. We have learned since that instead of Mr. Greenhalgh, it was his little boy Freddie who died. The remains were laid to rest at Coleman on Friday afternoon last.

Warning against the dangers of Communism, Fascism and dictatorships generally was given by Stanley Baldwin, Conservative leader, in a London address. "If there is one thing certain to my mind it is that if people here become adherents of either Communism or Fascism in great numbers, the only end will be civil war."

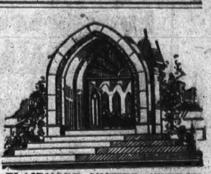

BLAIRMORE UNITED CHURCH
Rev. Albert E. Larke, Minister

"Serve the Church that the Church May Serve You."

Services Sunday, March 25th, the minister in charge.
11 a.m.—SENIOR SCHOOL.
2 p.m.—JUNIOR SCHOOL.
7.30 p.m.—PUBLIC WORSHIP.

ST. LUKE'S CHURCH NOTES
Rev. A. S. Partington, B.A., Rector

Services Sunday, March 25th:
Sunday School at 10 a.m. in the church.
Morning service at 11 o'clock.
Holy Communion every Wednesday morning at 11 o'clock during Lent.
Bible classes are being held in the hall every Wednesday at 7.30 o'clock.

Pete says: "Wright likes his water straight."

LOWER FARES for **EASTER**
Between all points in Canada
SINGLE FARE for ROUND TRIP
Going March 31 to April 1
Return leave destination by Apr. 2
FARE and one QUARTER
Going March 29 to April 1
Return leave destination by Apr. 3
(Minimum fare FIFTY cents)
Apply Ticket Agent
CANADIAN PACIFIC

Clean-up Paint-up
We Carry Complete lines of
Satin-Glo Enamels - Satin-Glo Semi-Gloss Bapco Floor Enamel
Kalsomine - Wallpaper - Paint - Varnish, Etc.
DeLuxe Wall Tints, per pkg 65c
Watch for our Enamel Sale, Starting April 14th
Blairmore Hardware Co.
R. C. Old, Manager Phone 142 Blairmore, Alberta

The Very Name—
"WESTINGHOUSE"
On any Article is a Guarantee of Quality
Let us Install a Westinghouse
RADIO
in Your Home and Your Pleasure and Satisfaction is Assured
CROWS' NEST PASS MOTORS
— CHEVROLET DEALERS —
BLAIRMORE - - - - Phone 105

See the New Plymouth
Ride in a New Plymouth—Learn for yourself why 1934 is to be another Plymouth year
This car has everything, Floating power, Hydraulic brakes, safety-steel body, and a new kind of a ride
"AIRFLOW" CHRYSLERS
The car of tomorrow—and we will have a carload in this month.
REAL VALUES IN USED CARS
Blairmore Motors
Charles Sartoris, Manager
Garage Phone 100 Office Phone 233 Res. Phone 254